VISIT…

LANZAROTE Caliente.COM

# HE LIVES IN YOU

Lyrics and Music by MARK MANCINA,
JAY RIFKIN and LEBO M

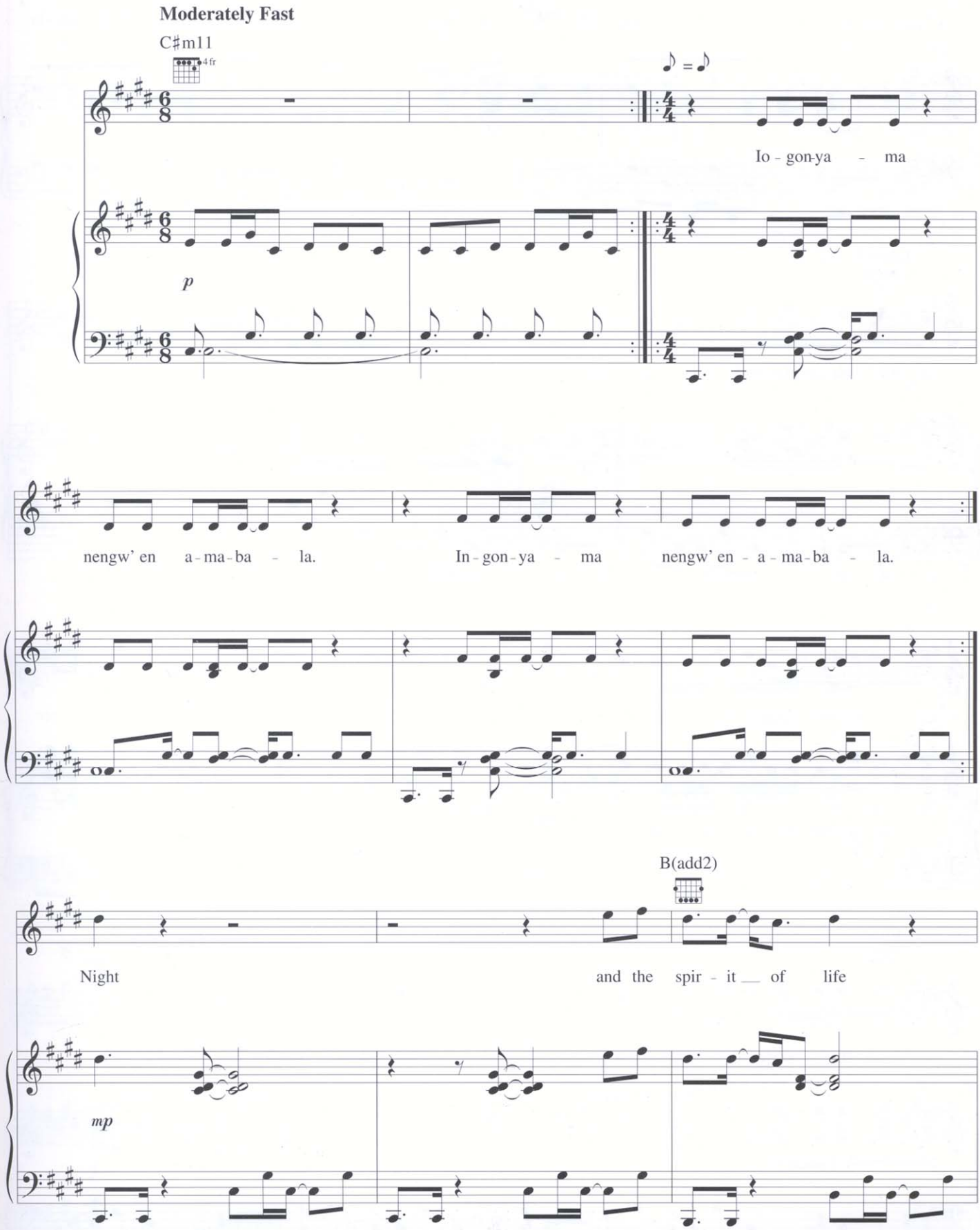


© 1995 Walt Disney Music Company and Wonderland Music Company, Inc.
All Rights Reserved Used by Permission

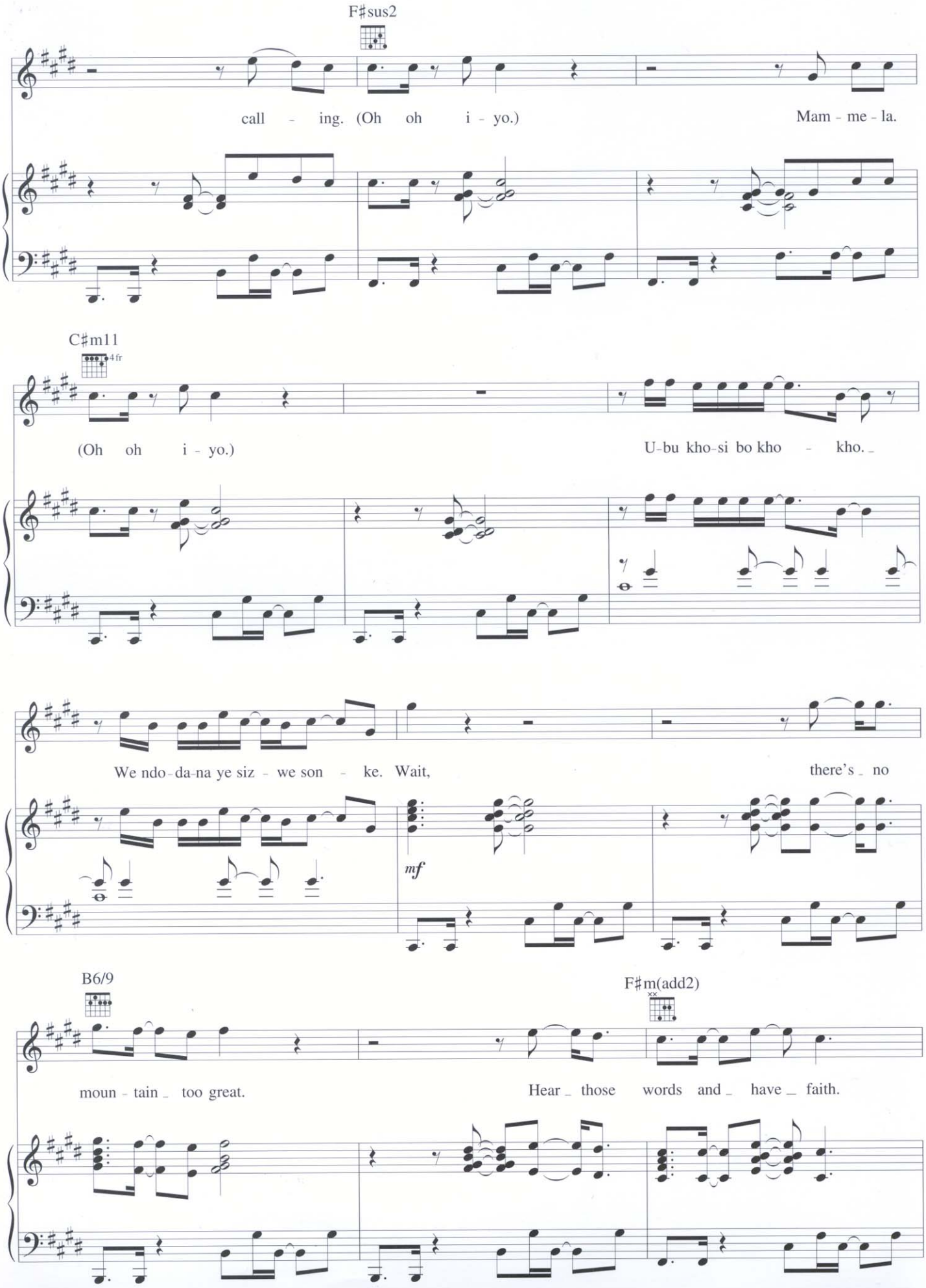
F♯sus2
call - ing. (Oh oh i - yo.)
Mam - me - la.
C♯m11
4fr
(Oh oh i - yo.)
U-bu kho-si bo kho - kho.
We ndo-da-na ye siz - we son - ke. Wait,
there's no
mf
B6/9
F♯m(add2)
xx
moun - tain too great.
Hear those words and have faith.

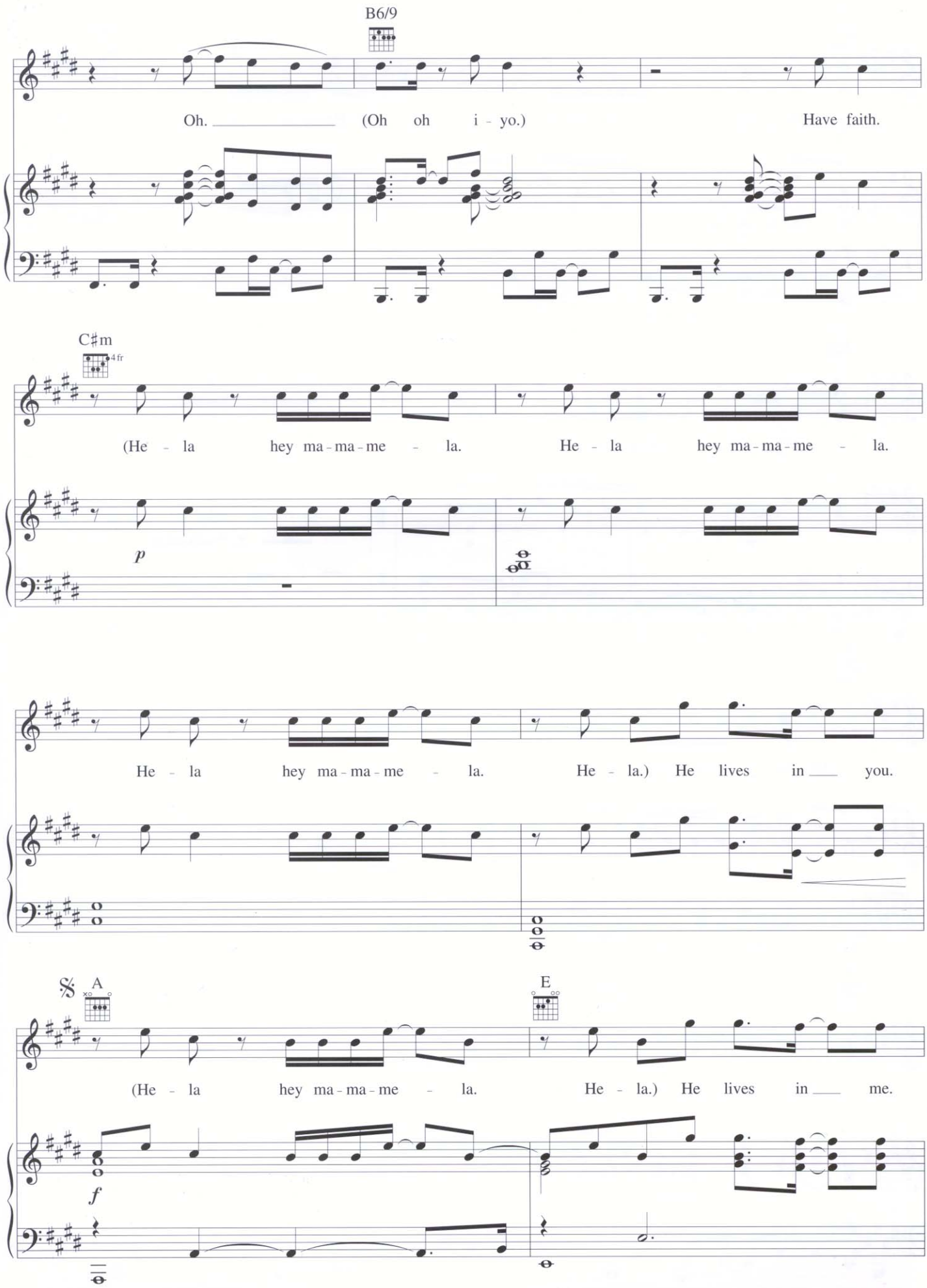
B6/9
Oh. (Oh oh i - yo.) Have faith.
C♯m
4 fr
(He - la hey ma - ma - me - la. He - la hey ma - ma - me - la.
p
He - la hey ma - ma - me - la. He - la.) He lives in you.
A
E
(He - la hey ma - ma - me - la. He - la.) He lives in me.
f

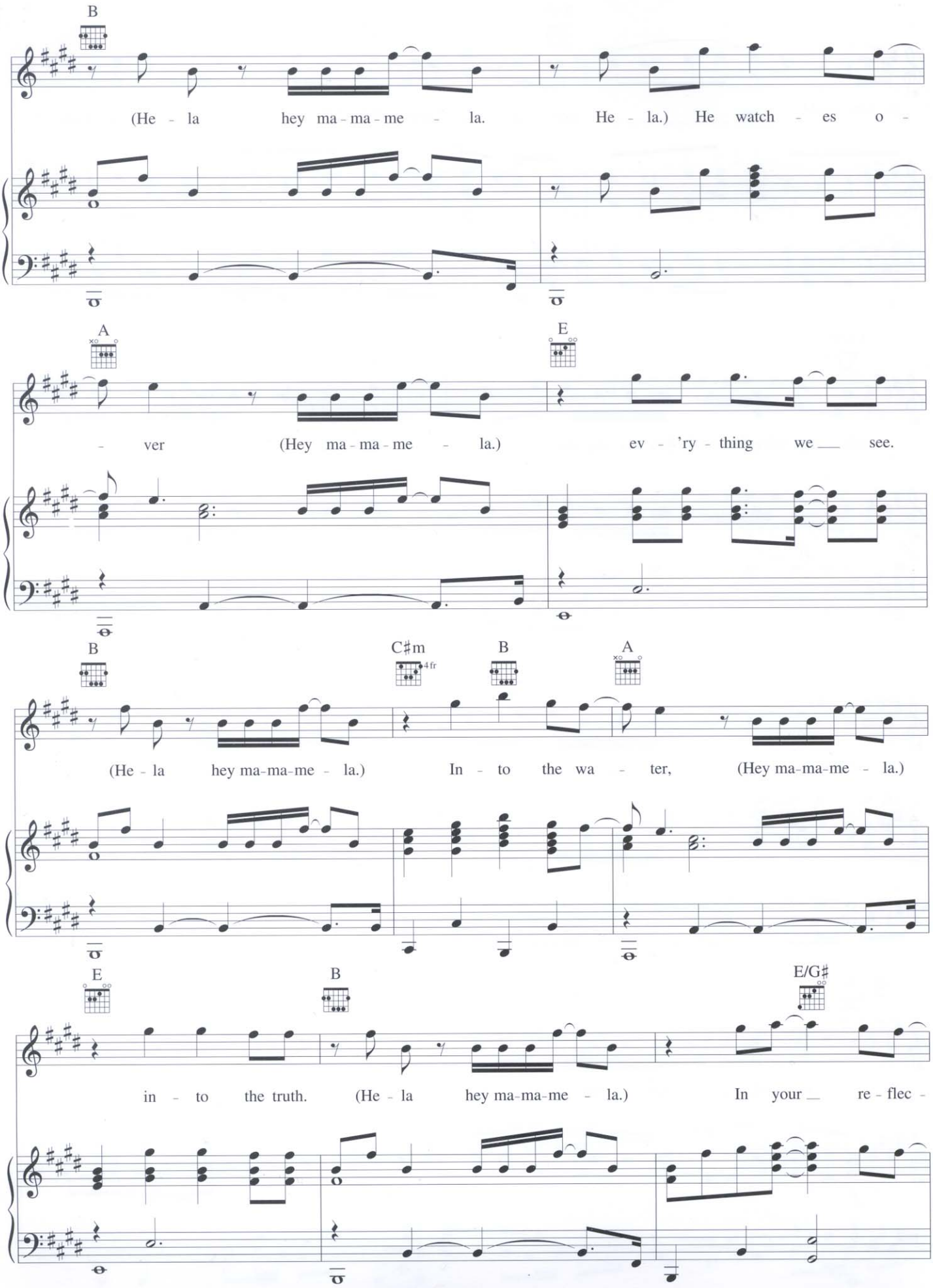
B
(He - la hey ma - ma - me - la. He - la.) He watch - es o -
A
E
- ver (Hey ma - ma - me - la.) ev - 'ry - thing we ___ see.
B
C♯m
4fr
B
A
(He - la hey ma-ma-me - la.) In - to the wa - ter, (Hey ma-ma-me - la.)
E
B
E/G♯
in - to the truth. (He - la hey ma-ma-me - la.) In your ___ re - flec -

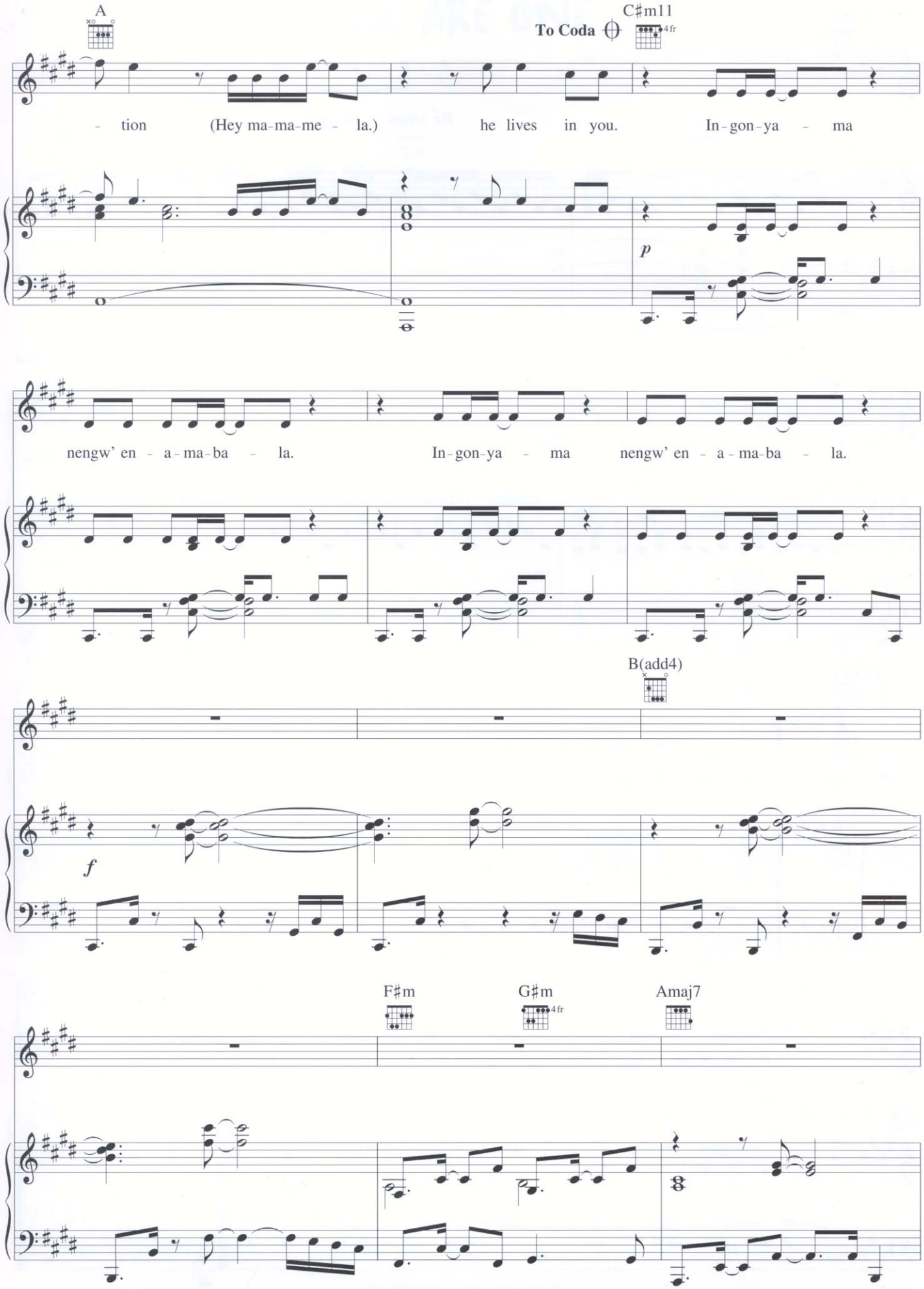
A
To Coda
C♯m11
4fr
- tion (Hey ma-ma-me - la.) he lives in you. In-gon-ya - ma
p
nengw' en - a-ma-ba - la. In-gon-ya - ma nengw' en - a-ma-ba - la.
B(add4)
f
F♯m
G♯m
4fr
Amaj7

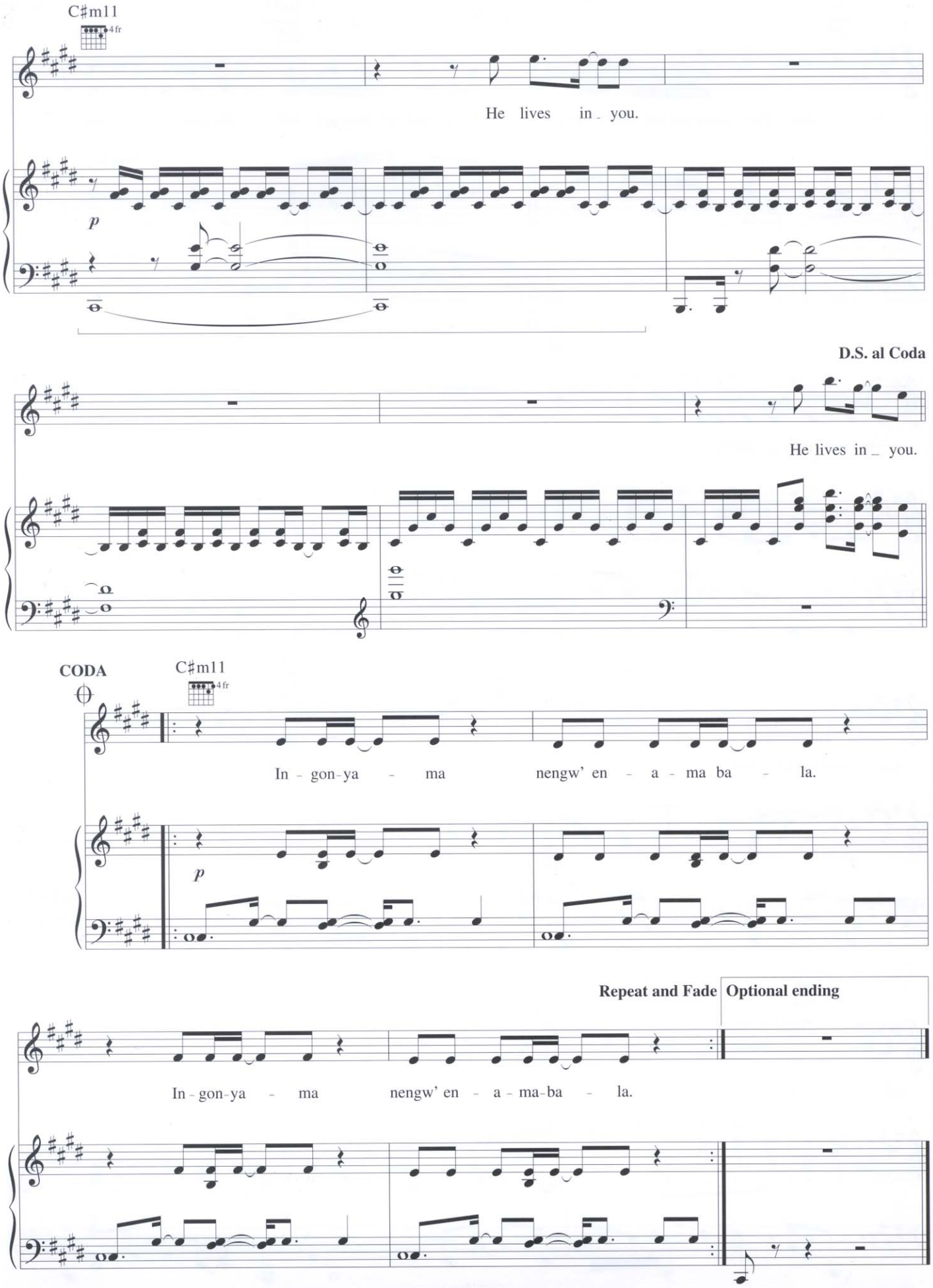
C♯m11
4fr
He lives in you.
p
D.S. al Coda
He lives in you.
CODA
C♯m11
4fr
In - gon - ya - ma nengw' en - a - ma ba - la.
p
Repeat and Fade
Optional ending
In - gon - ya - ma nengw' en - a - ma - ba - la.

# WE ARE ONE

Lyrics by MARTY PANZER and JACK FELDMAN
Music by TOM SNOW

**Moderately, in 2**

G5 (3 fr) G/F♯ Em7

*p*

G/D C(add9) G

G5 (3 fr) G/F♯ Em7

*Simba:* As you go ___ through life, _ you'll see ___ there is
*Kiara:* If there's so ___ much I ___ must be, ___ can I

*mp*

G/D C(add9) G

so much _ that we ___ don't un - der - stand. _
still just ___ be me, ___ the way I am? ___

© 1998 Wonderland Music Company, Inc.
All Rights Reserved Used by Permission

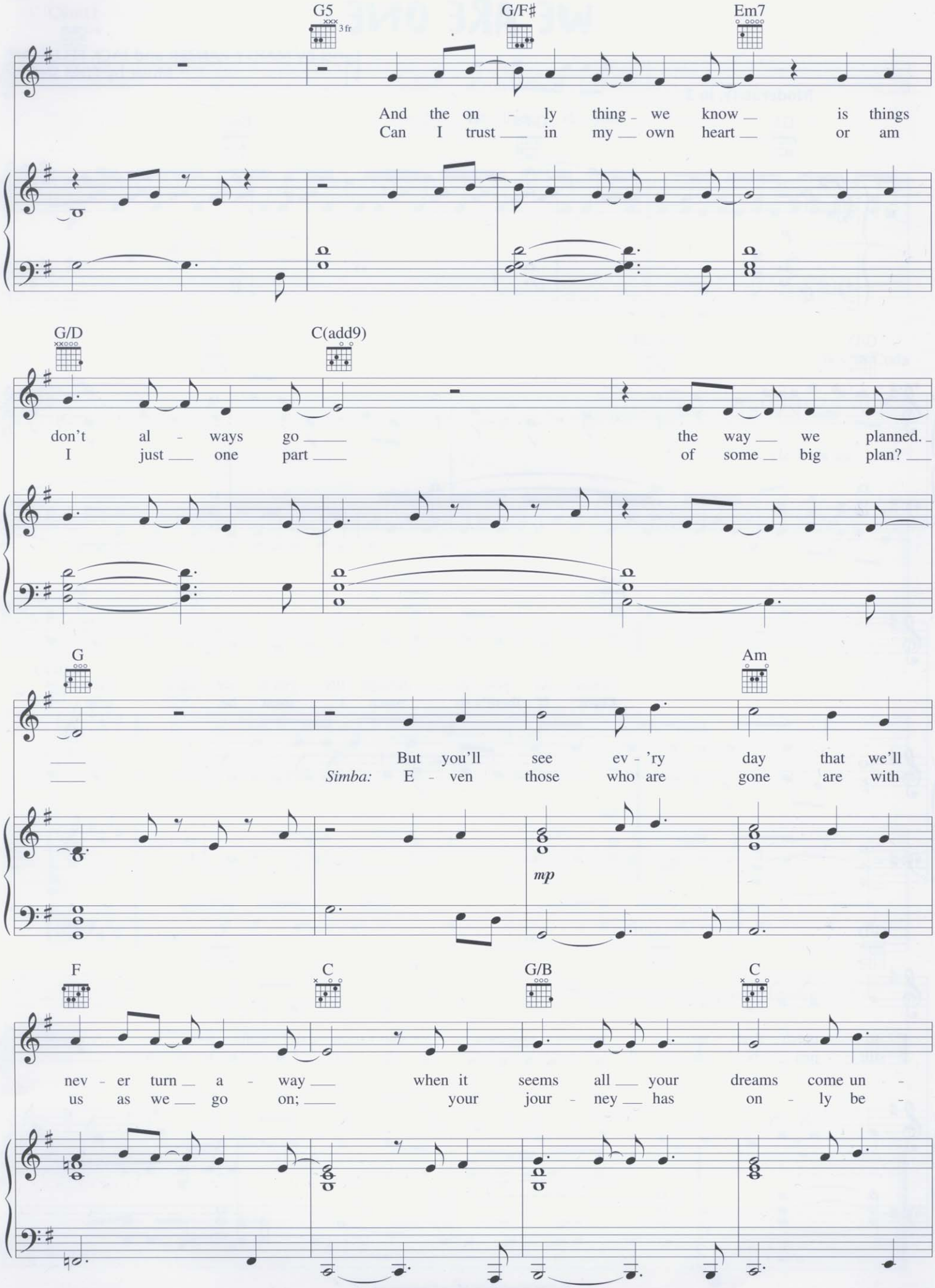
G5
3 fr
G/F♯
Em7
And the on - ly thing we know is things
Can I trust in my own heart or am
G/D
C(add9)
don't al - ways go the way we planned.
I just one part of some big plan?
G
Am
But you'll see ev - 'ry day that we'll
Simba: E - ven those who are gone are with
mp
F
C
G/B
C
nev - er turn a - way when it seems all your dreams come un -
us as we go on; your jour - ney has on - ly be -

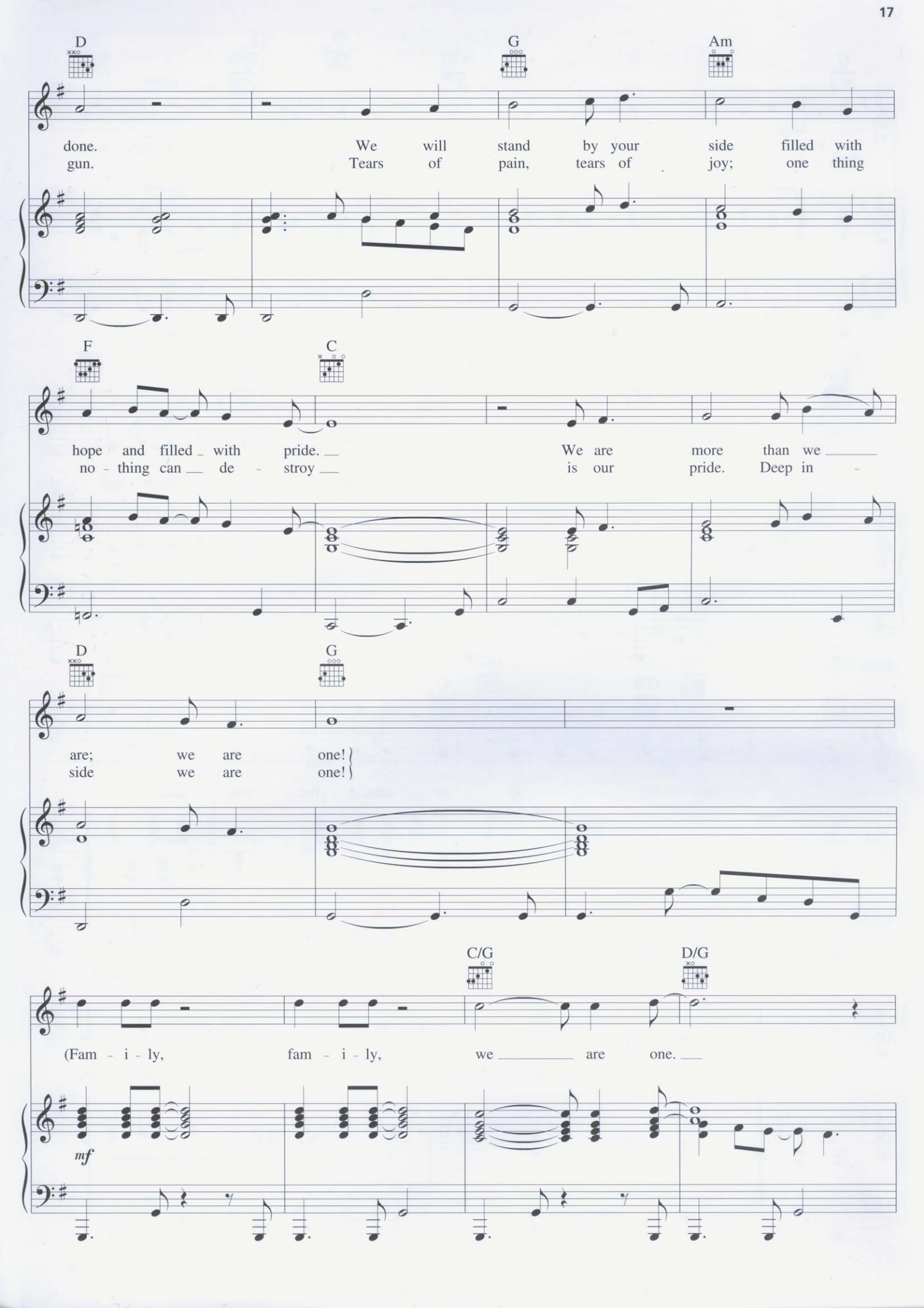
D
G
Am
done. We will stand by your side filled with
gun. Tears of pain, tears of joy; one thing
F
C
hope and filled with pride. We are more than we
no - thing can de - stroy is our pride. Deep in -
D
G
are; we are one!
side we are one!
C/G
D/G
(Fam - i - ly, fam - i - ly, we are one.
mf

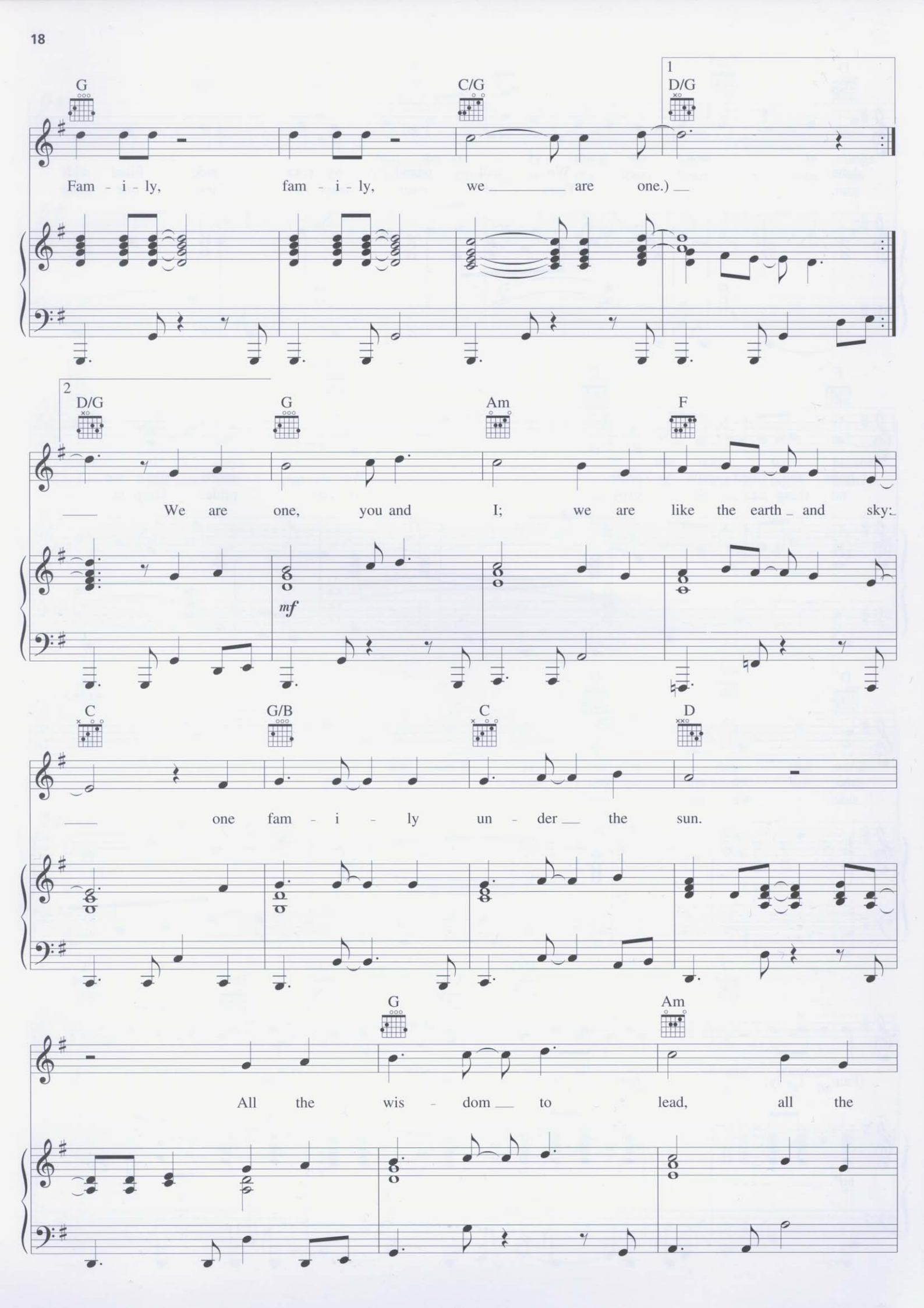
G
C/G
1
D/G
Fam - i - ly, fam - i - ly, we _____ are one.) __
2
D/G
G
Am
F
___ We are one, you and I; we are like the earth _ and sky:_
mf
C
G/B
C
D
___ one fam - i - ly un - der __ the sun.
G
Am
All the wis - dom __ to lead, all the

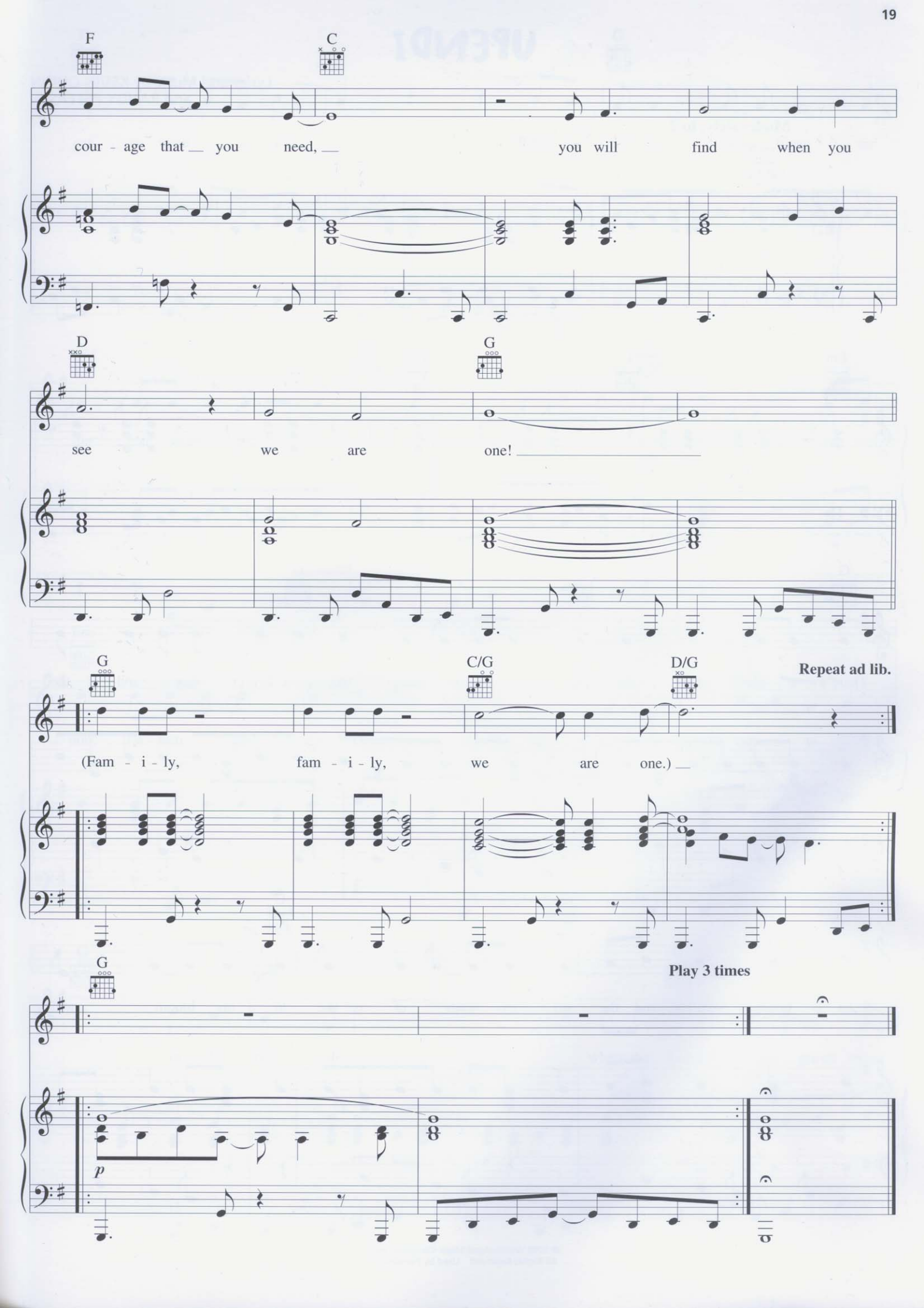
F
C
cour - age that you need, you will find when you
D
G
see we are one!
G
C/G
D/G
Repeat ad lib.
(Fam - i - ly, fam - i - ly, we are one.)
G
Play 3 times
p

# UPENDI

Lyrics and Music by KEVIN QUINN
and RANDY PETERSEN

**Moderately, in 2**

Gsus2

*p*

Em C D5 5 fr

3

G C G

There's a place where the cra - zy moon makes the mon - keys sing and the

*mf*

D Em C

ba - boons swoon, and the sul - try scent of the lo - tus bloom will

© 1998 Wonderland Music Company, Inc.
All Rights Reserved Used by Permission

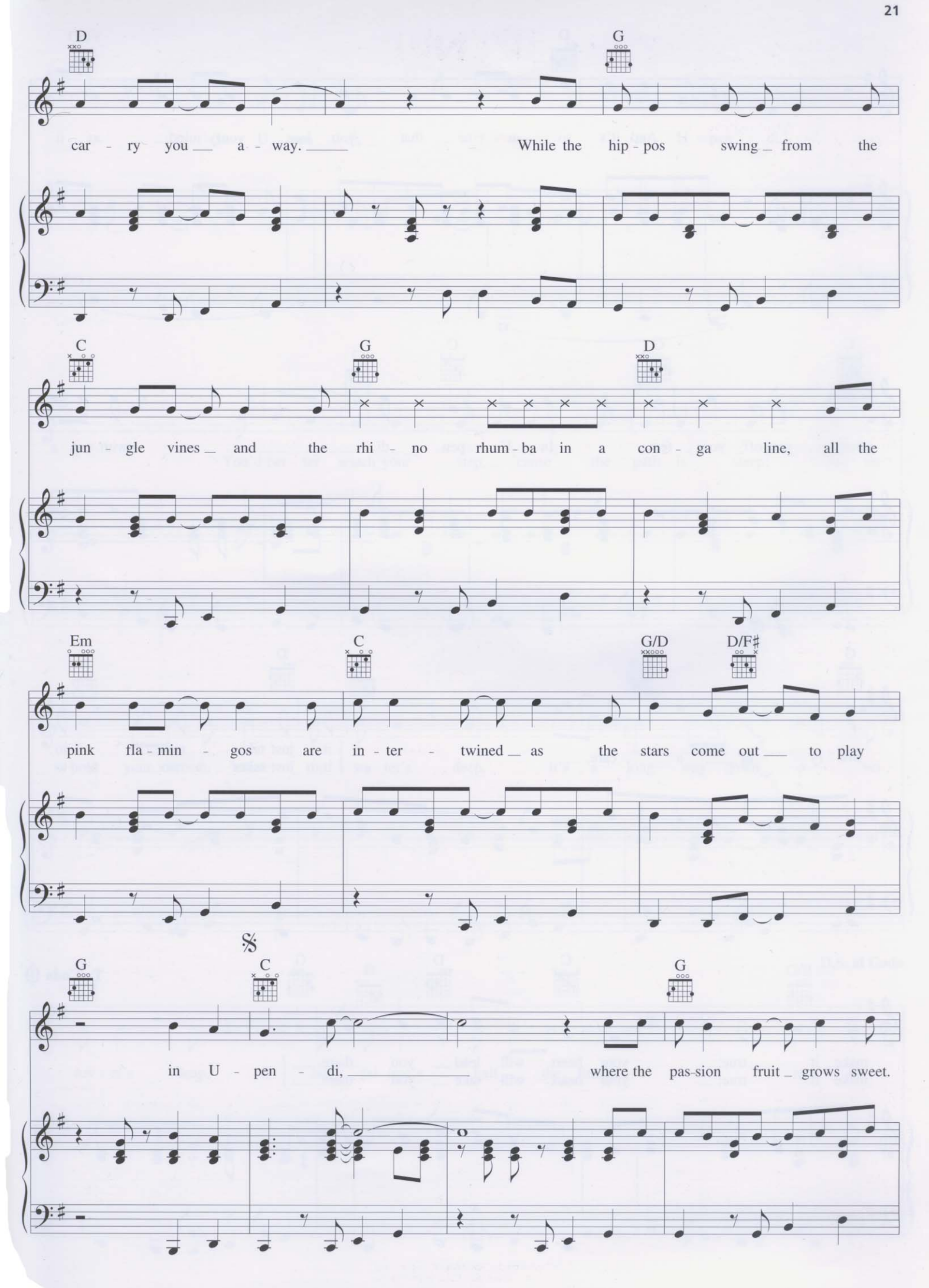
D
G
car - ry you a - way. While the hip - pos swing from the
C
G
D
jun - gle vines and the rhi - no rhum - ba in a con - ga line, all the
Em
C
G/D
D/F♯
pink fla - min - gos are in - ter - twined as the stars come out to play
𝄋
G
C
G
in U - pen - di, where the pas-sion fruit grows sweet.

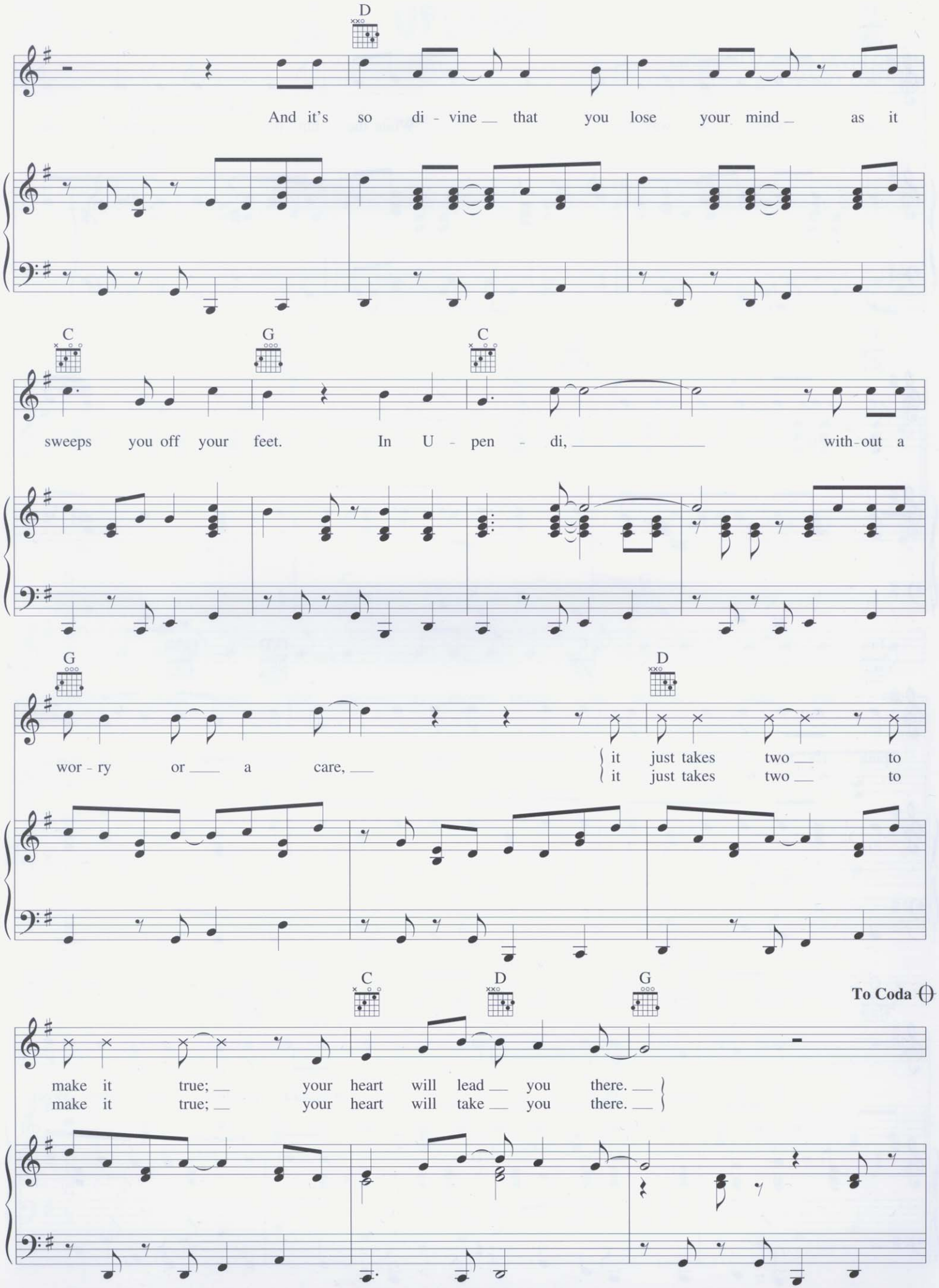
D
And it's so di - vine that you lose your mind as it
C
G
C
sweeps you off your feet. In U - pen - di, without a
G
D
wor - ry or a care,
it just takes two to
it just takes two to
C
D
G
To Coda
make it true; your heart will lead you there.
make it true; your heart will take you there.

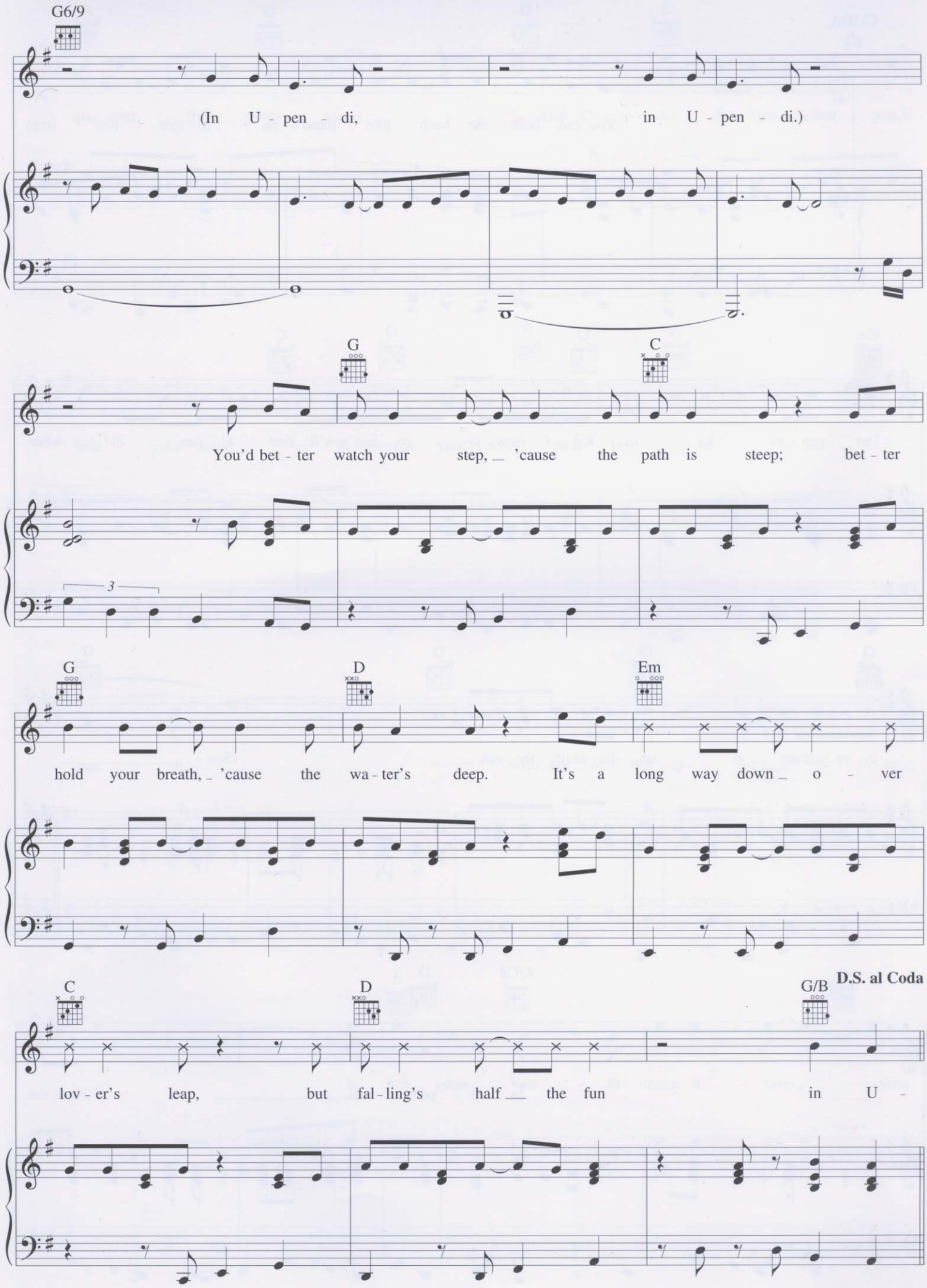
G6/9
(In U - pen - di, in U - pen - di.)
G
C
You'd bet - ter watch your step, 'cause the path is steep; bet - ter
3
G
D
Em
hold your breath, 'cause the wa - ter's deep. It's a long way down o - ver
C
D
G/B
D.S. al Coda
lov - er's leap, but fal - ling's half the fun in U -

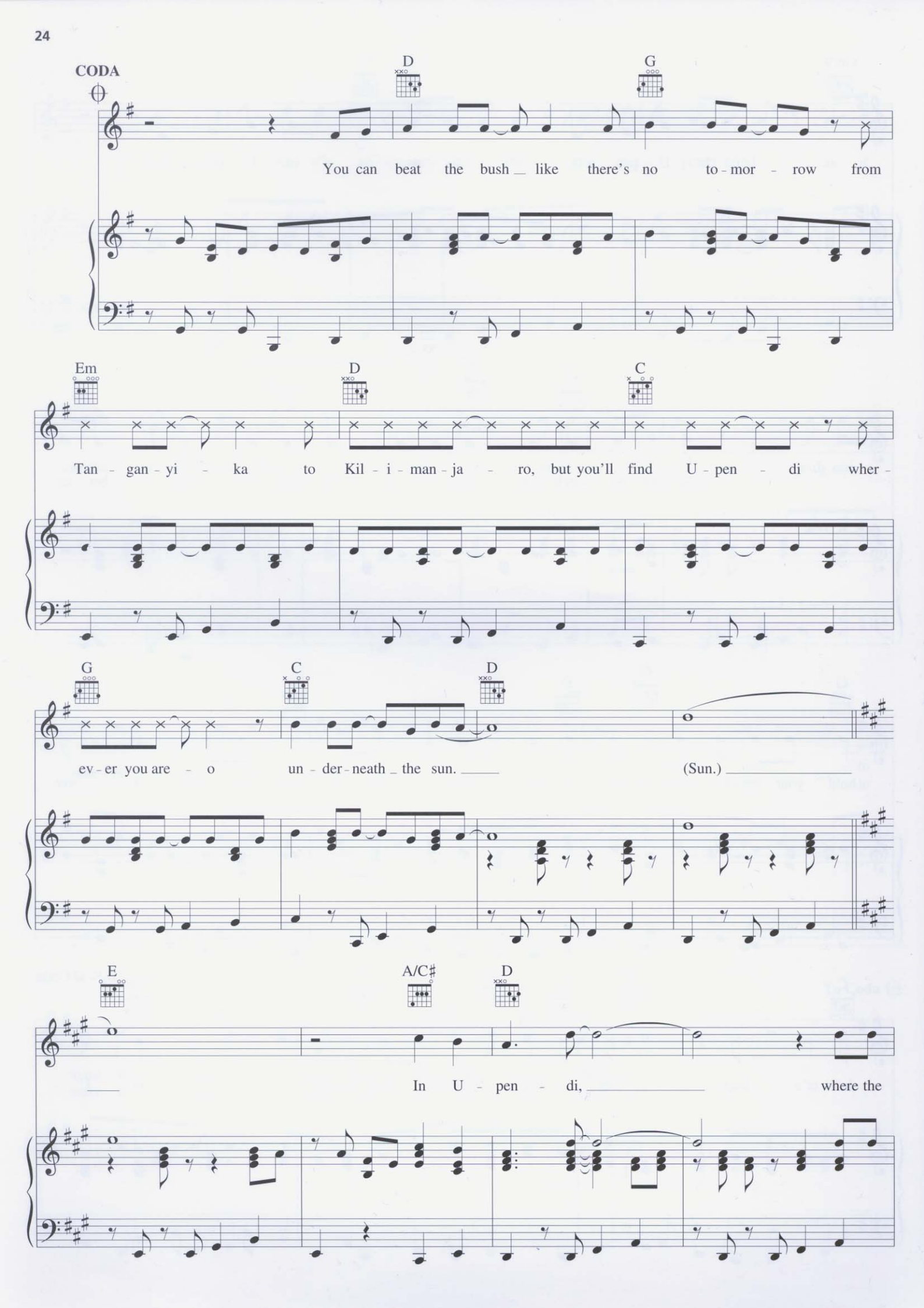
CODA
D
G
You can beat the bush like there's no to-mor-row from
Em
D
C
Tan-gan-yi-ka to Kil-i-man-ja-ro, but you'll find U-pen-di wher-
G
C
D
ev-er you are o un-der-neath the sun.
(Sun.)
E
A/C♯
D
In U-pen-di,
where the

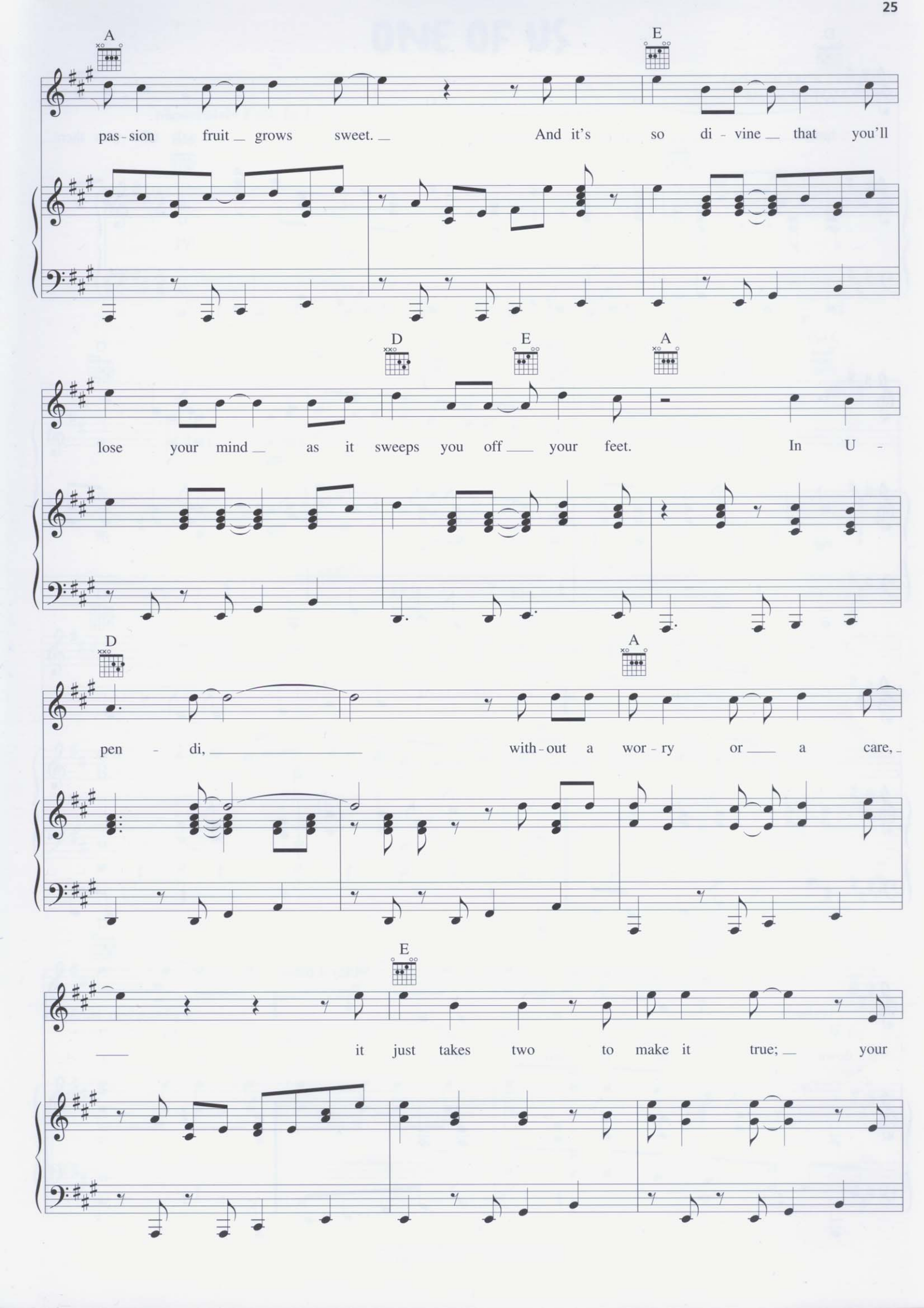
A
E
pas - sion fruit grows sweet. And it's so di - vine that you'll
D
E
A
lose your mind as it sweeps you off your feet. In U -
D
A
pen - di, with - out a wor - ry or a care,
E
it just takes two to make it true; your

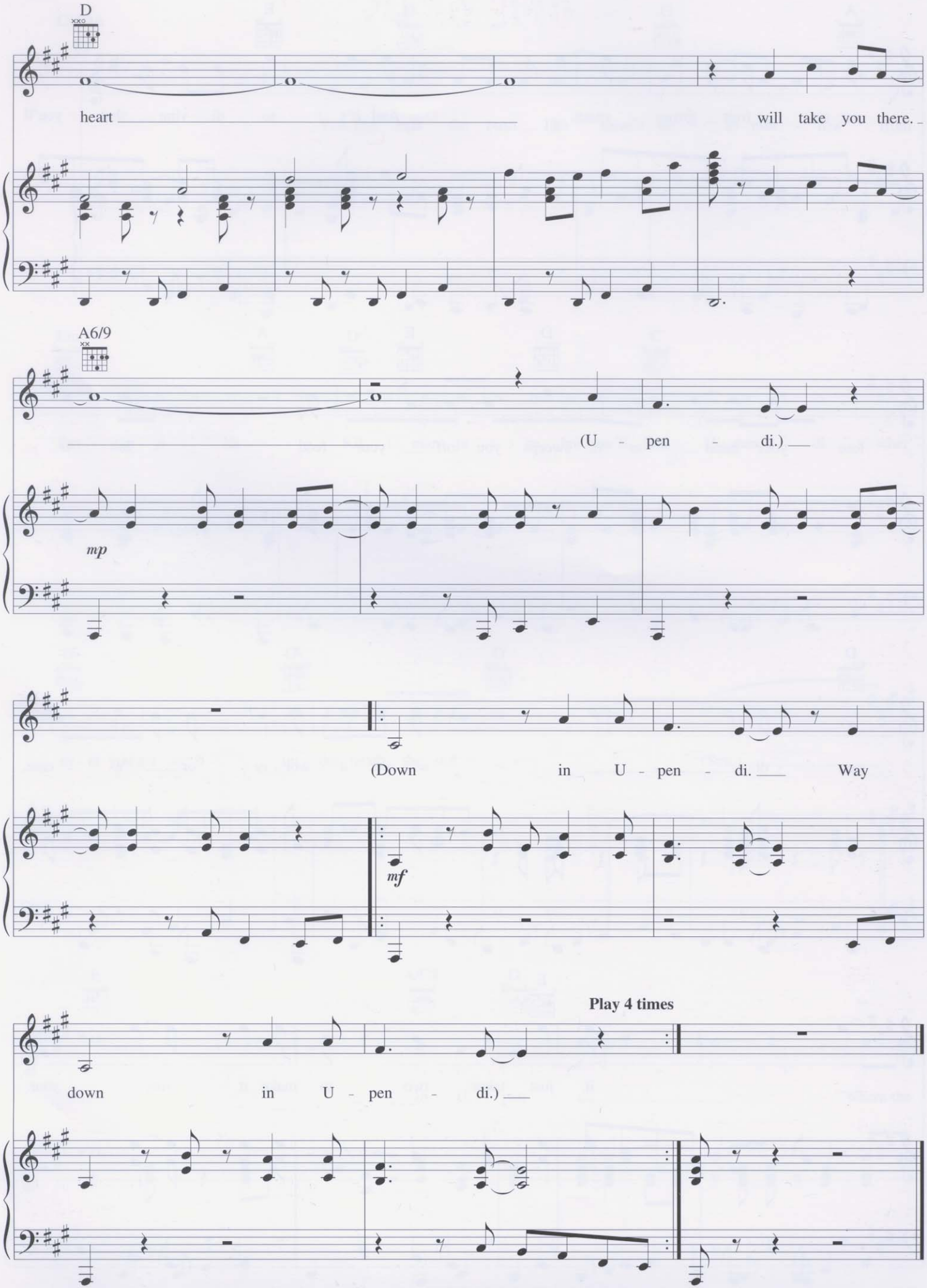
D
heart
will take you there.
A6/9
(U - pen - di.)
mp
(Down in U - pen - di.
Way
mf
Play 4 times
down in U - pen - di.)

# ONE OF US

Lyrics by JACK FELDMAN
Music by TOM SNOW

**Moderately Fast, in 2**

Bm G

*pp*

D A Bm G

D A/C♯ Bm G

*Monkey:* De - cep - tion, *Son Monkey:* dis - grace.

*mp*

D A/C♯

*Rhino and Antelope:* E - vil as plain as the scar on his face. *Monkey:* De -

© 1998 Wonderland Music Company, Inc.
All Rights Reserved Used by Permission

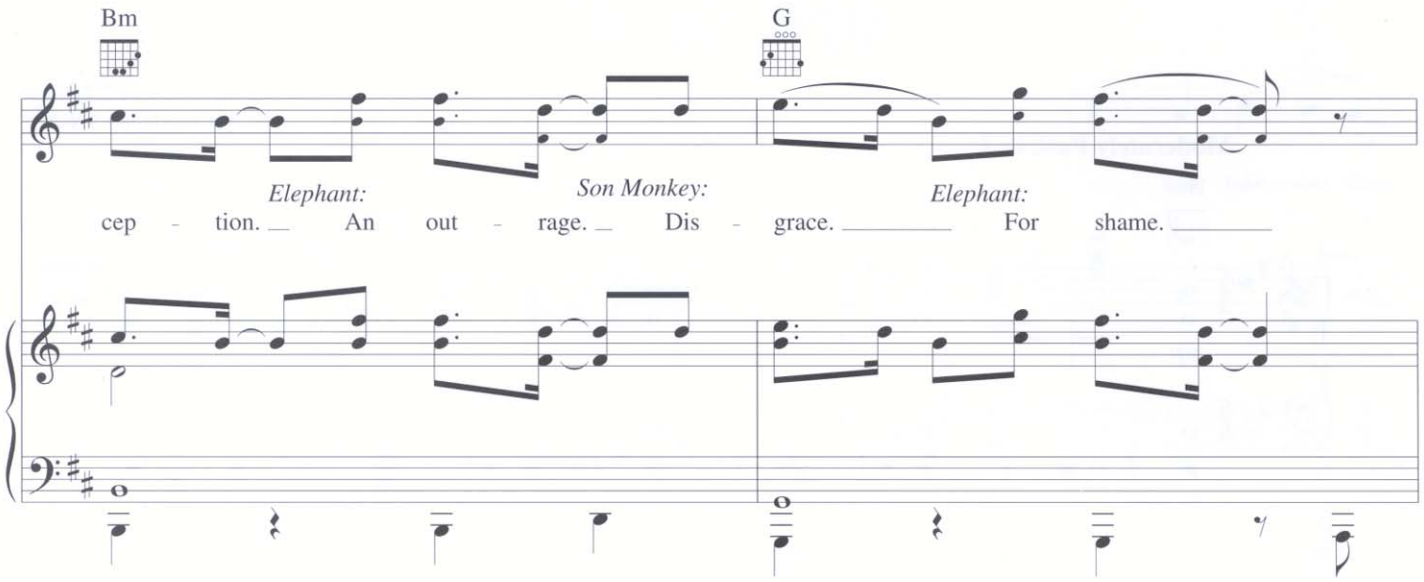


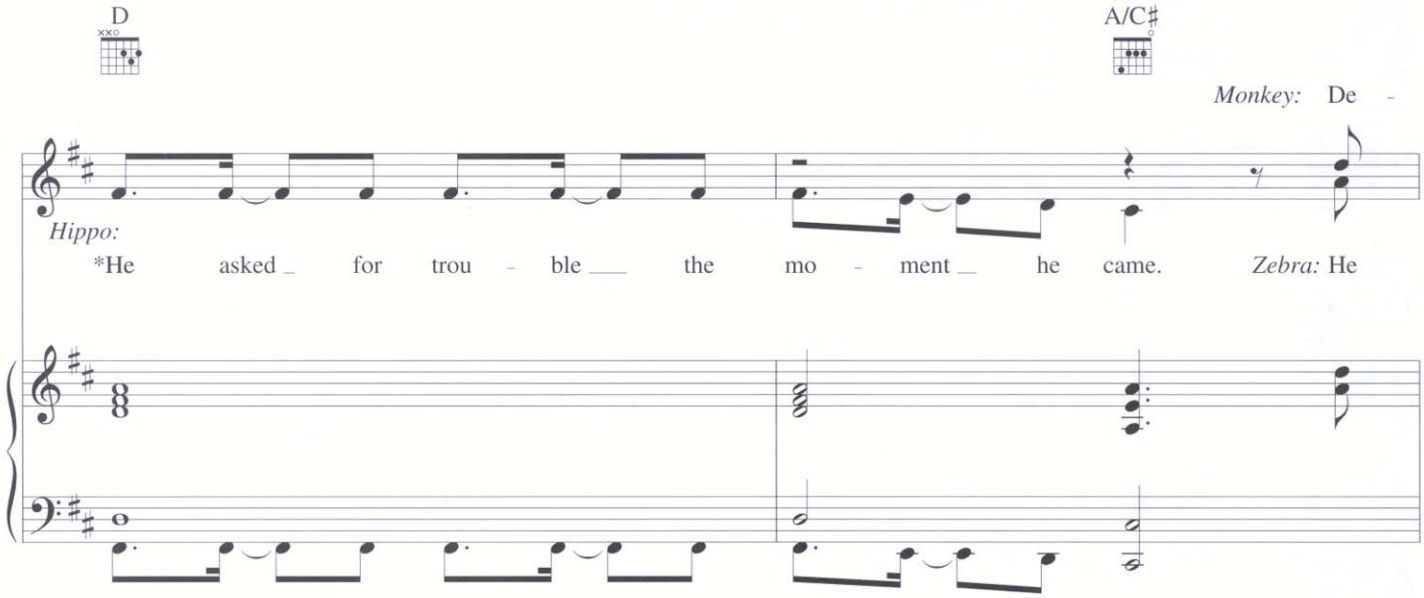


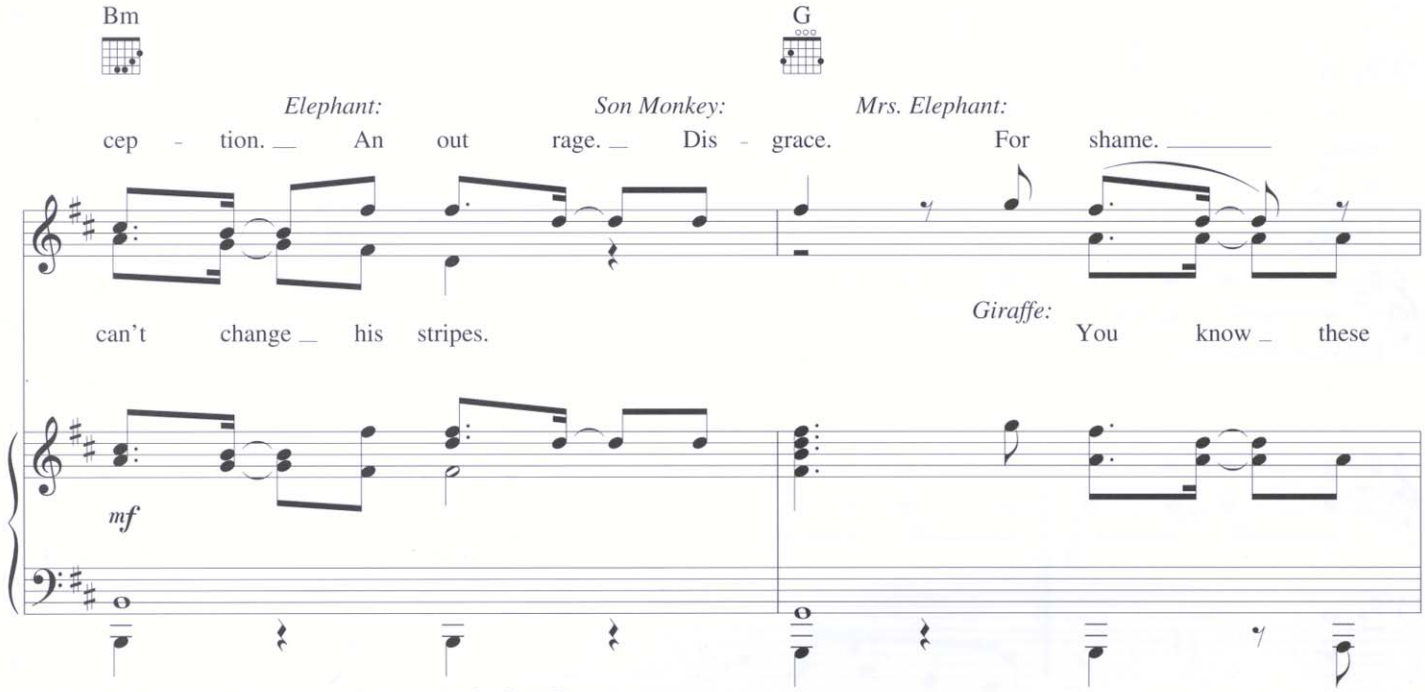


** Hippopotamus part is written two octaves higher than sung.*

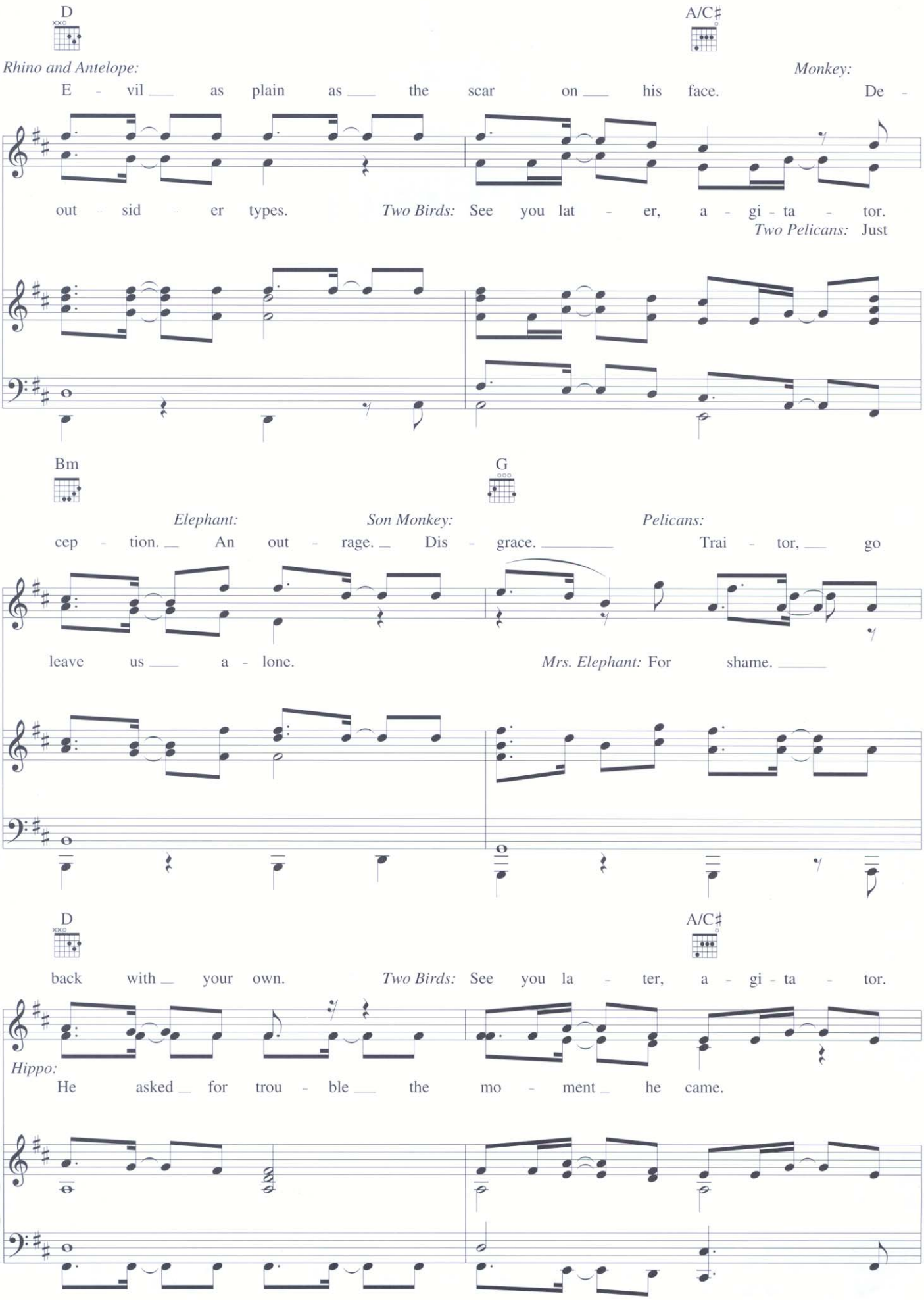
D
A/C♯
Rhino and Antelope:
E - vil as plain as the scar on his face.
Monkey:
De - out - sid - er types.
Two Birds: See you lat - er, a - gi - ta - tor.
Two Pelicans: Just
Bm
G
Elephant:
cep - tion. An out - rage.
Son Monkey:
Dis - grace.
Pelicans:
Trai - tor, go leave us a - lone.
Mrs. Elephant: For shame.
D
A/C♯
back with your own.
Two Birds: See you la - ter, a - gi - ta - tor.
Hippo:
He asked for trou - ble the mo - ment he came.

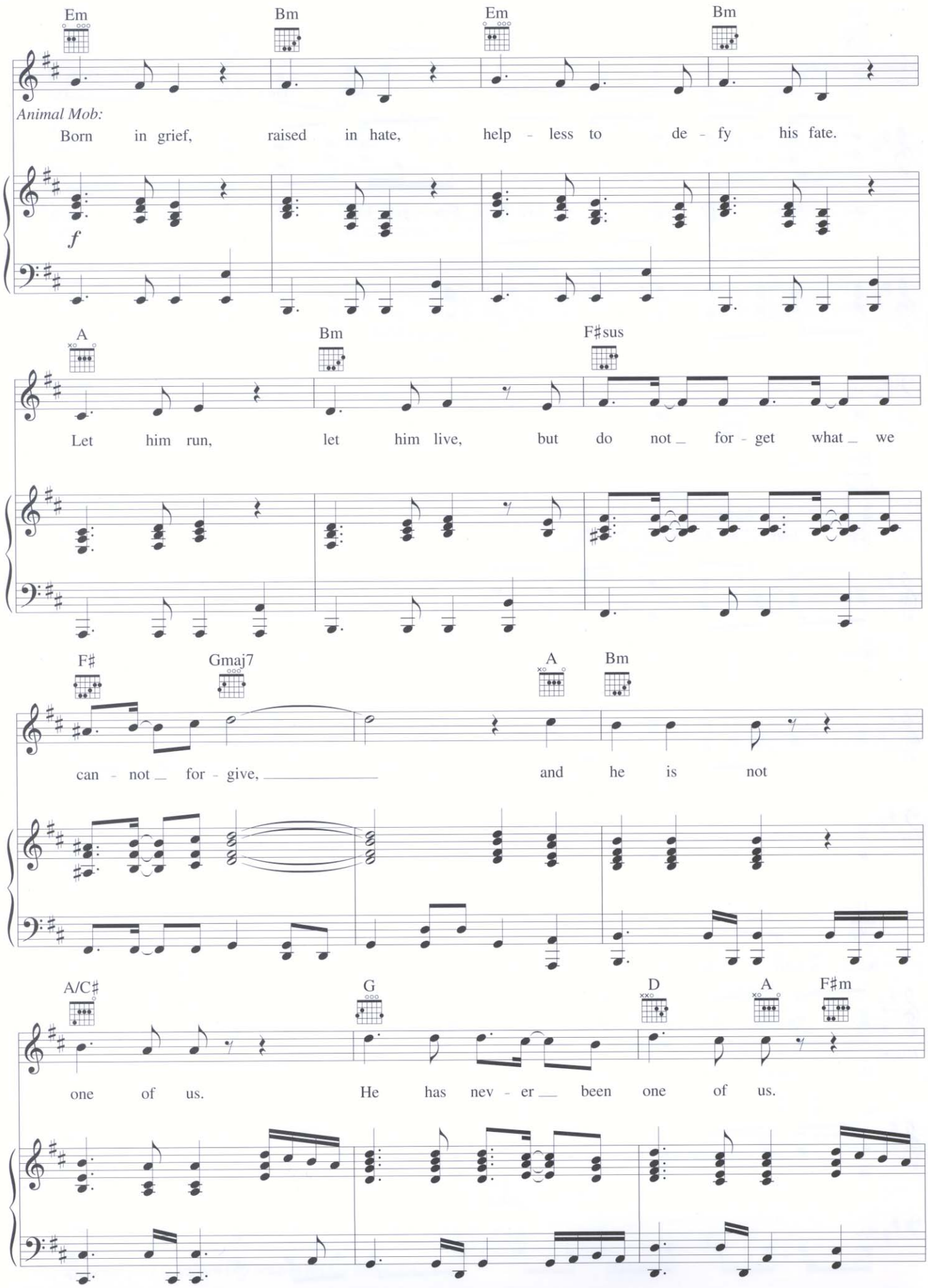
Em
Bm
Em
Bm
Animal Mob:
Born in grief, raised in hate, help - less to de - fy his fate.
f
A
Bm
F♯sus
Let him run, let him live, but do not _ for - get what _ we
F♯
Gmaj7
A
Bm
can - not _ for - give, _____ and he is not
A/C♯
G
D
A
F♯m
one of us. He has nev - er __ been one of us.

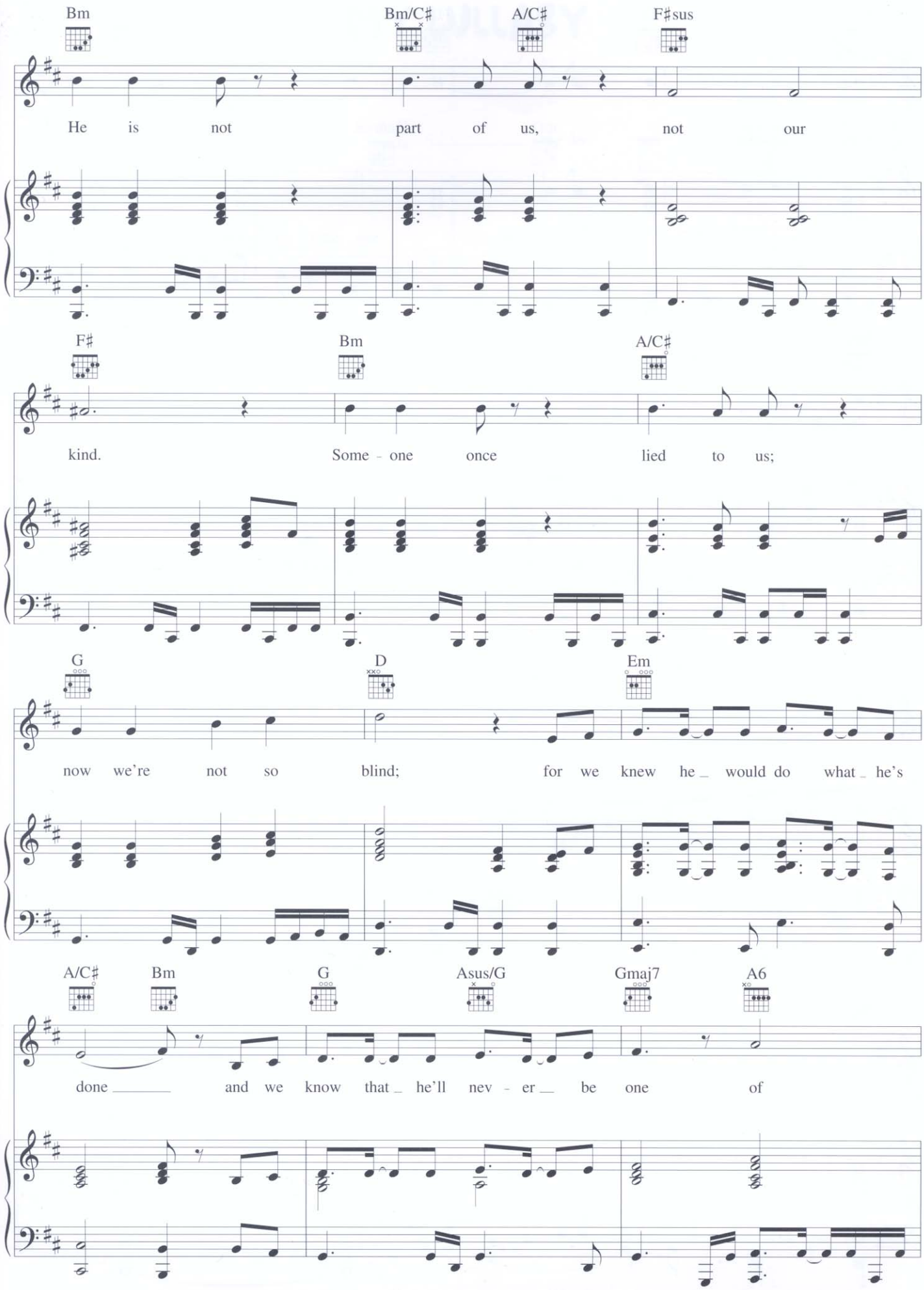
Bm
Bm/C♯
A/C♯
F♯sus
He is not part of us, not our
F♯
Bm
A/C♯
kind. Some - one once lied to us;
G
D
Em
now we're not so blind; for we knew he _ would do what _ he's
A/C♯
Bm
G
Asus/G
Gmaj7
A6
done _____ and we know that _ he'll nev - er __ be one of

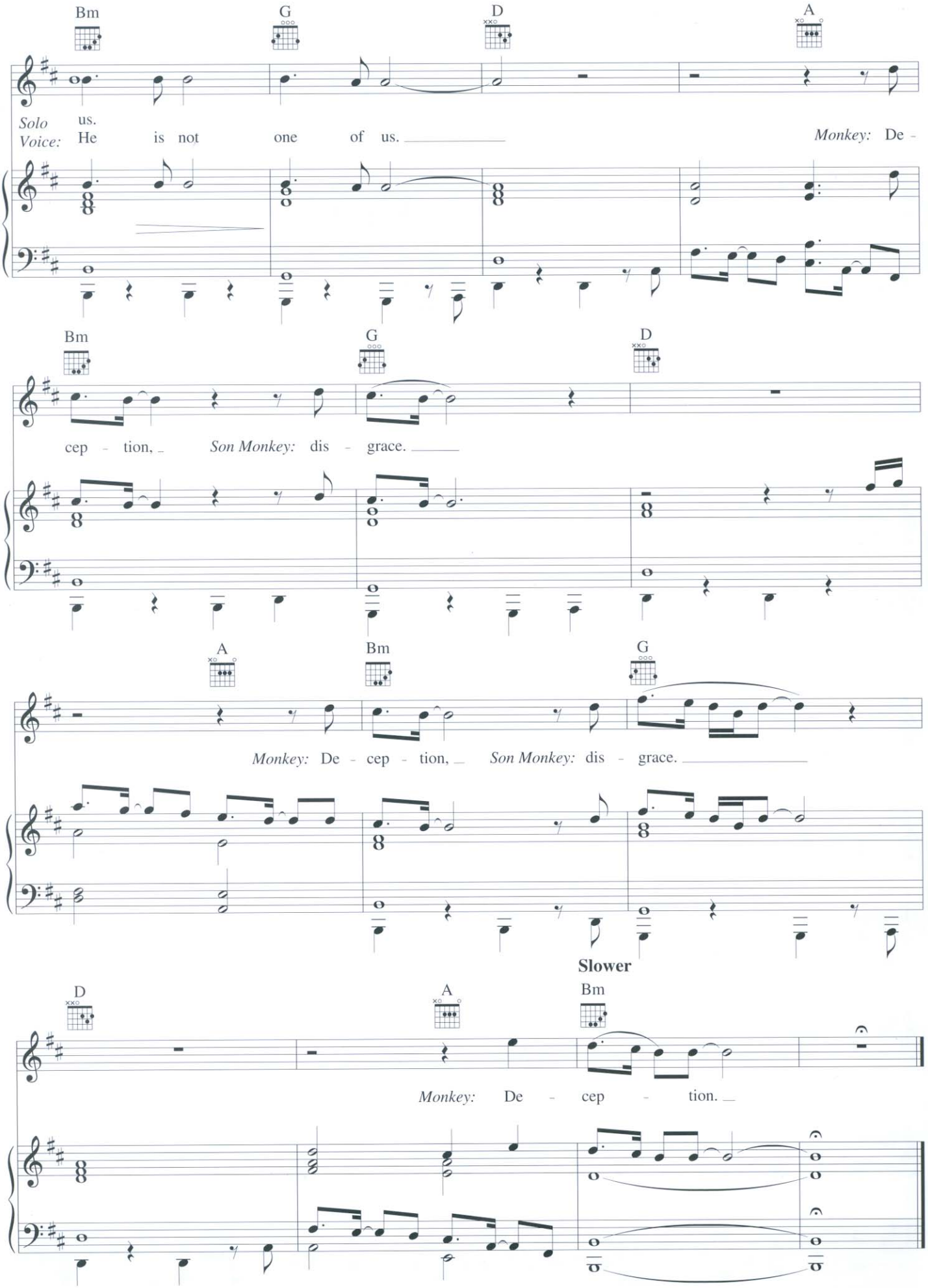
Bm
G
D
A
Solo Voice: us.
He is not one of us.
Monkey: De -
Bm
G
D
cep - tion,
Son Monkey: dis - grace.
A
Bm
G
Monkey: De - cep - tion,
Son Monkey: dis - grace.
Slower
D
A
Bm
Monkey: De - cep - tion.

# LOVE WILL FIND A WAY

Lyrics by JACK FELDMAN
Music by TOM SNOW

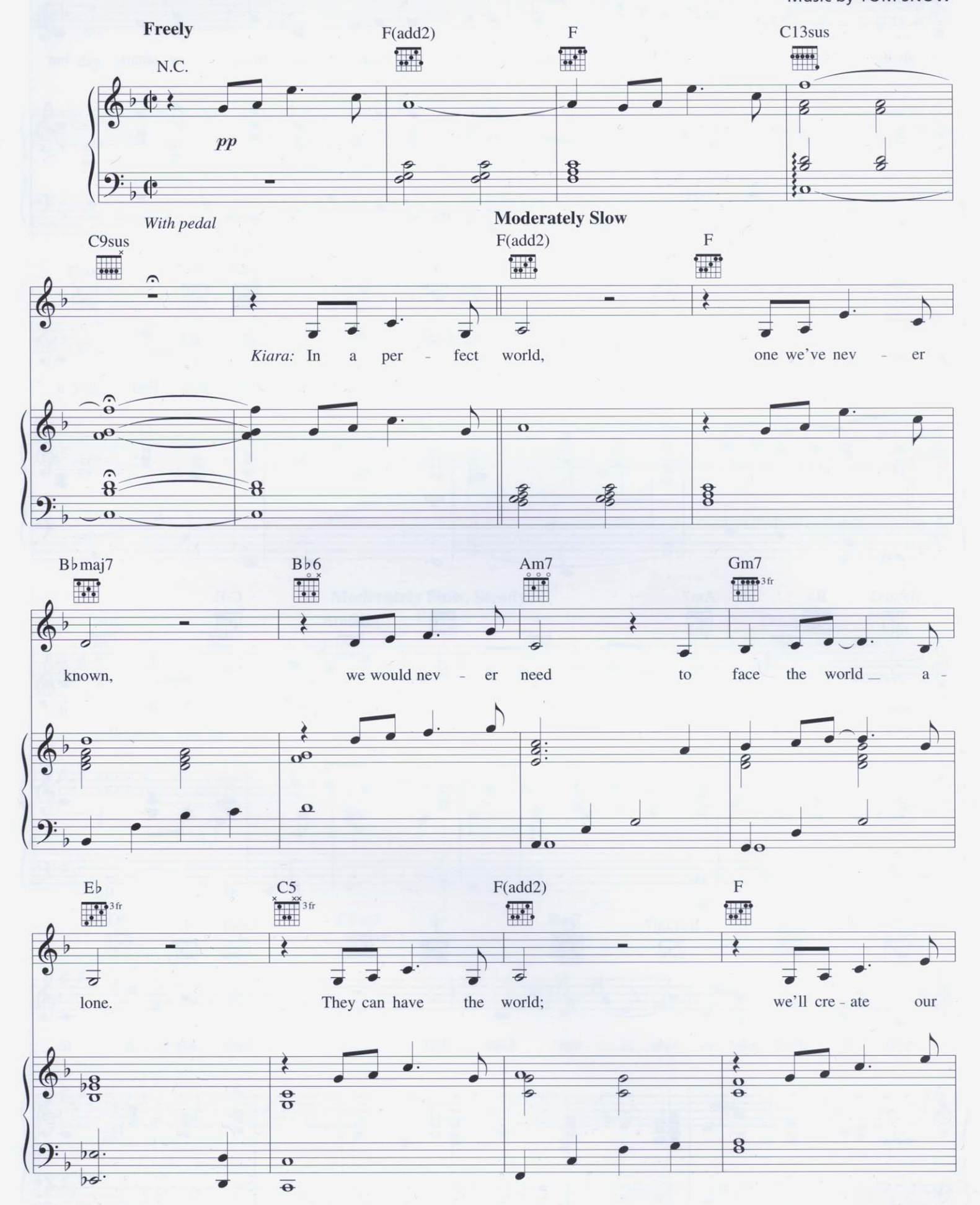


© 1998 Wonderland Music Company, Inc.
All Rights Reserved Used by Permission

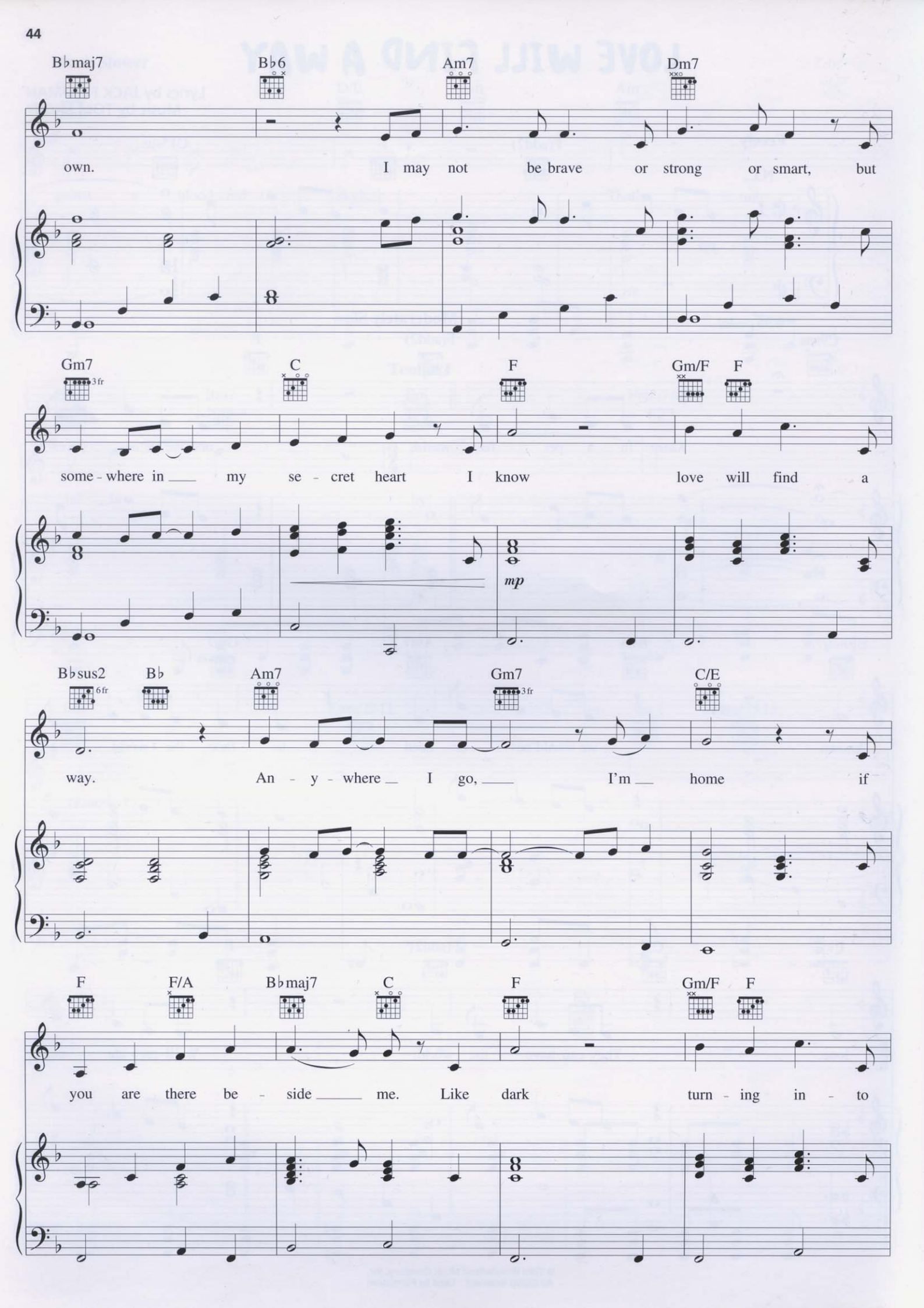
B♭maj7
B♭6
Am7
Dm7
own. I may not be brave or strong or smart, but
Gm7
3fr
C
F
Gm/F
F
some - where in my se - cret heart I know love will find a
mp
B♭sus2
6fr
B♭
Am7
Gm7
3fr
C/E
way. An - y - where I go, I'm home if
F
F/A
B♭maj7
C
F
Gm/F
F
you are there be - side me. Like dark turn - ing in - to

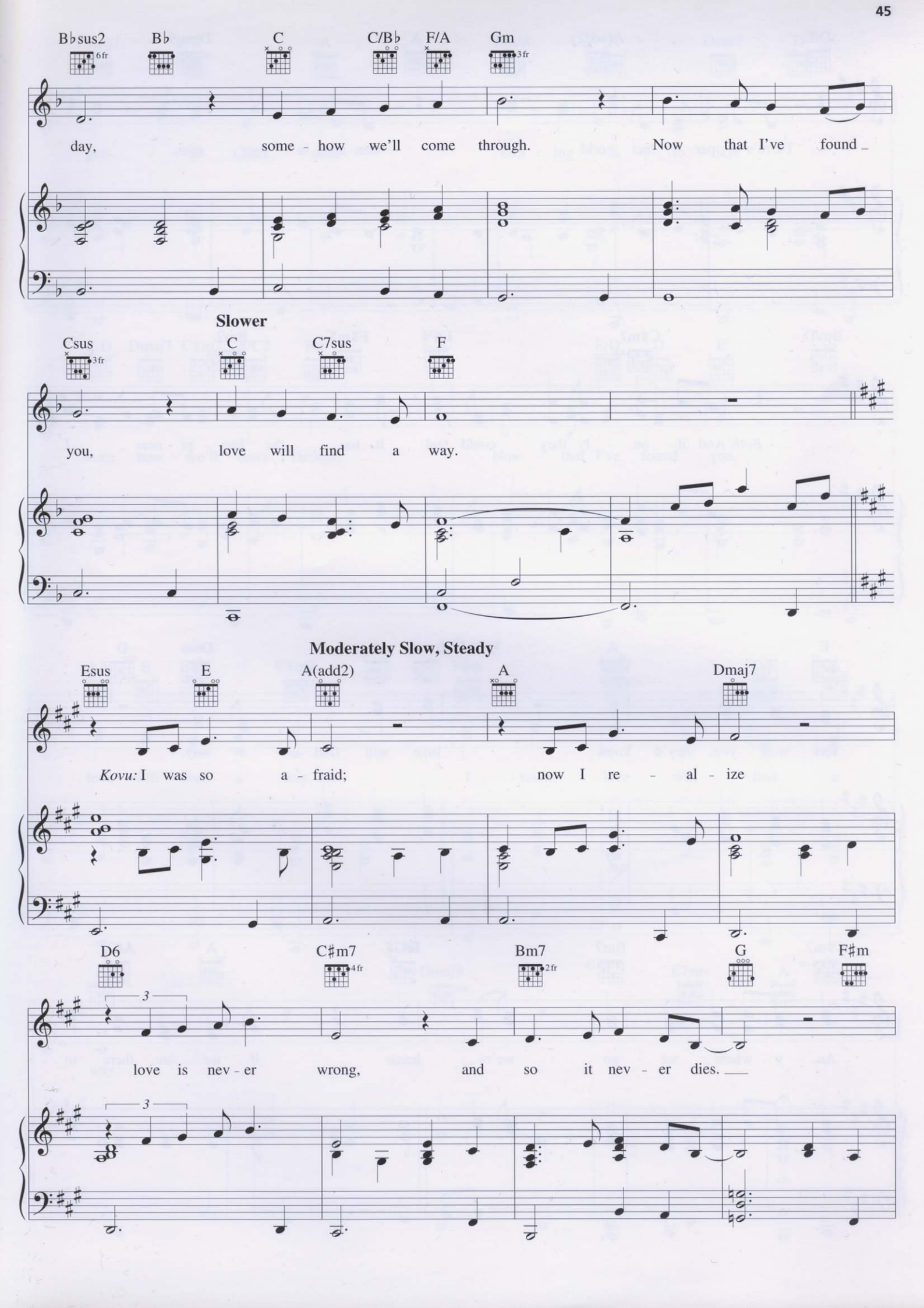
B♭sus2
B♭
C
C/B♭
F/A
Gm
day, some - how we'll come through. Now that I've found _
Slower
Csus
C
C7sus
F
you, love will find a way.
Moderately Slow, Steady
Esus
E
A(add2)
A
Dmaj7
Kovu: I was so a - fraid; now I re - al - ize
D6
C♯m7
Bm7
G
F♯m
love is nev - er wrong, and so it nev - er dies.

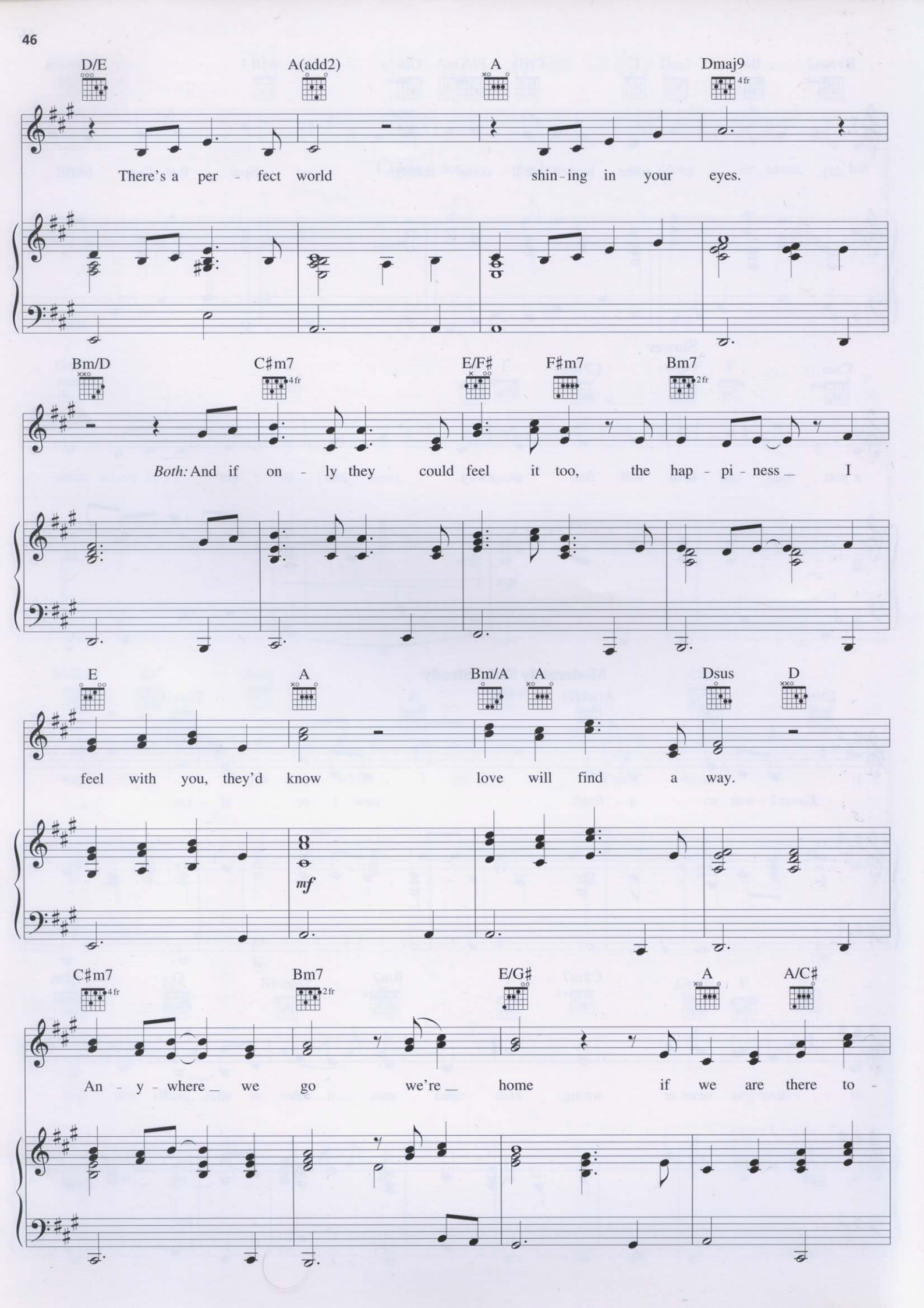
D/E
A(add2)
A
Dmaj9
4fr
There's a per - fect world shin - ing in your eyes.
Bm/D
C♯m7
4fr
E/F♯
F♯m7
Bm7
2fr
*Both:* And if on - ly they could feel it too, the hap - pi - ness _ I
E
A
Bm/A
A
Dsus
D
feel with you, they'd know love will find a way.
*mf*
C♯m7
4fr
Bm7
2fr
E/G♯
A
A/C♯
An - y - where _ we go we're _ home if we are there to -

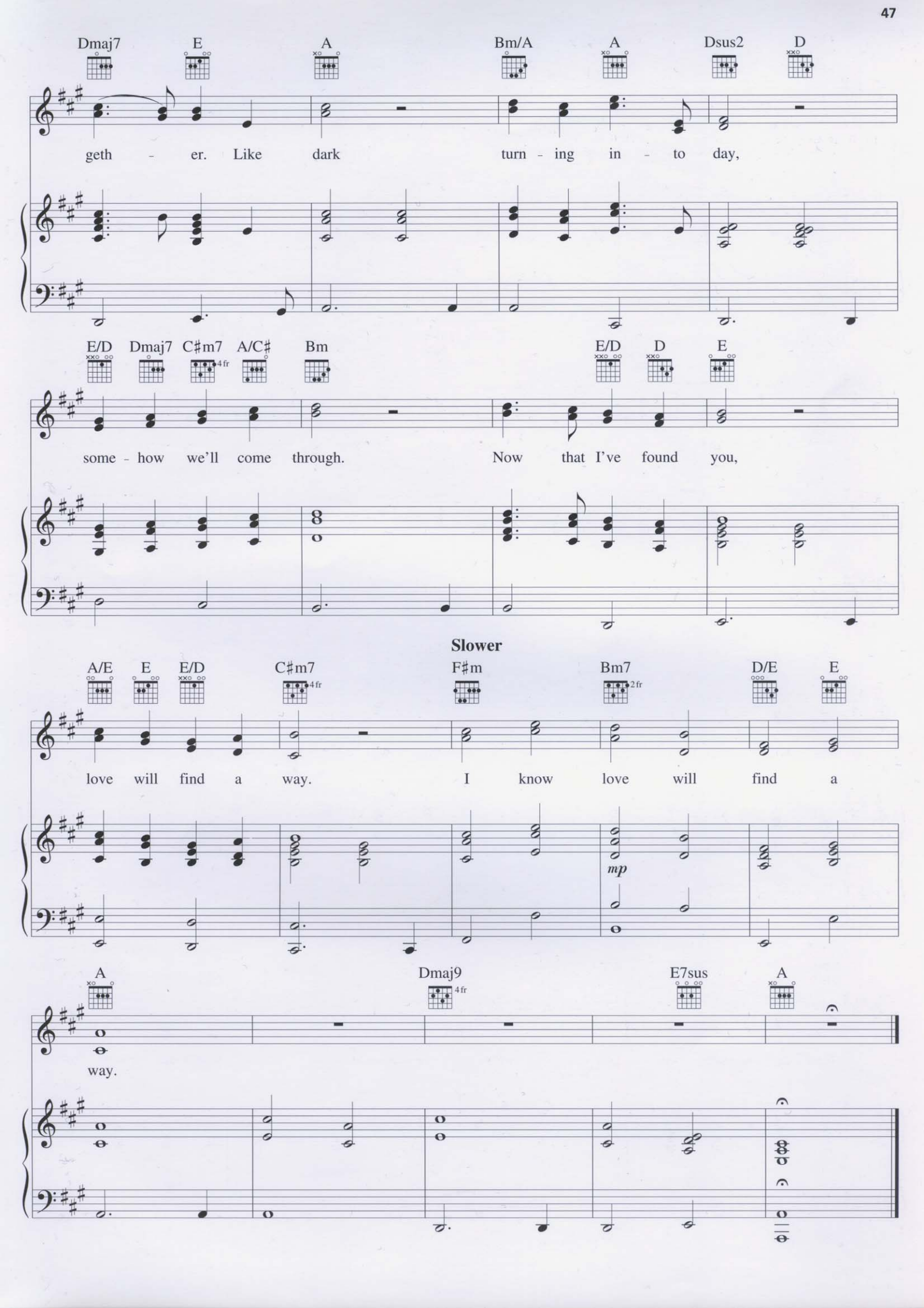
Dmaj7 E A Bm/A A Dsus2 D
geth - er. Like dark turn - ing in - to day,
E/D Dmaj7 C♯m7 4fr A/C♯ Bm E/D D E
some - how we'll come through. Now that I've found you,
Slower
A/E E E/D C♯m7 4fr F♯m Bm7 2fr D/E E
love will find a way. I know love will find a
mp
A Dmaj9 4fr E7sus A
way.